



Curriculum Vitae

+

Bibliography

Rivka Ravid, Ph.D.

Consultancy:

Brain Bank Consultants

www.BrainBankConsultants.com

info@brainbankconsultants.com

Address:

Post box 882

1180 AW Amstelveen

The Netherlands

Academic affiliation:

Netherlands Institute for Neurosciences

1.Rivkagravid@gmail.com

[2. R.Ravid@nin.knaw.nl](mailto:2.R.Ravid@nin.knaw.nl)

Address:

Netherlands Institute for Neurosciences

Meibergdreef 47, 1105 BA Amsterdam

The Netherlands

INDEX

PART 1 - Curriculum Vitae	4
Personal	4
Education and professional career development	4
Post-graduate research training	4
Post-doctoral courses	4
Previous employments	5
Recent/Current Positions	5
Honors and Awards	6
Membership in scientific organizations and committees	8
Teaching appointments	10
Lectures and Practical Courses	10
Tutoring of students	12
Dutch and International Conferences organized	14
Invited referee and Reviewing	16
Invited referee	16
Reviewing	16
Collaborative projects	17
National	17
International	29
External Funds and Grants	37

Expertise's and research activities	37
International activities	42
Audit autopsies and registered donors	43
European Activities Brain Banking	45
Consultancy	46
PART 2 – Publications	48
Scientific Publications	48
Books edited	48
Book chapters	49
Journals	55

PART 1 - Curriculum Vitae

Personal

1948 Born in, Krakow, Poland
2 daughters, born in 1970 and 1976

Education and professional career development

1965 High School graduation, Herzlia High School, Israel

1970 B.Sc. (Biology), University of Jerusalem

1974 M.Sc. degree (with honors) University of Jerusalem

Main major: Zoology; Secondary majors: Biochemistry, Immunology.

Thesis: 'Identification of Plasma Androstane diols in peripheral blood of female rats before the onset of puberty', Instructor: Prof. B. Eckstein.

1980 Ph.D. thesis: 'Steroidogenic Changes in Rat Ovaries stimulated to ovulate', Instructor: Prof. B. Eckstein, University of Jerusalem.

Post-graduate research training

1983 - 1985 Post-doctoral fellow in the Netherlands Institute for Brain Research, Amsterdam, the Netherlands; Van der Houten Fonds.
Main subjects: Neurosecretion and Immunocytochemical techniques for localization of vasopressin receptors in brain and kidney of mammals.

1985 - 1987 Fellowship from The John Douglas French Foundation for Alzheimer's Disease, Los Angeles, USA, to carry out the project on 'Alterations in the vasopressin receptor in aging and Alzheimer's disease'.

Post-doctoral courses

1981 ETP-course on: 'Basic Methods in Brain and Behavior Research in animals', Bergen, Norway.

1982 EMBO-course on: 'Immunocytochemistry and its application in Brain Research', Amsterdam, the Netherlands.

1987 PAOG-course on: 'Practical Neuroanatomy and Computer Tomography', Amsterdam, the Netherlands.

- 1988** Practical course on ‘Human Neuroanatomy’, Netherlands Institute for Brain Research, Amsterdam, The Netherlands.
- 1998** PAOG-course on: “Neuropathology of the human brain”, Free University Hospital
- 1998** ‘Neuroimaging’, Vrije Universiteit, Amsterdam, The Netherlands.

Recent/Current Positions

- 2001 – 2006**
- Head /managing/scientific director of the Netherlands Brain Bank.
 - Project leader Netherlands Institute for Brain Research.
 - Project leader on Legal and Ethical issues in Brain Banking (WP 2) and Donor Programs (WP7) at Brain-net Europe (BNE).
 - Member of the Governing board of BNE (I+II).
- 2006**
- Scientific advisor on Brain Banking to the Netherlands Brain Bank and the Royal Dutch Academy of arts and Sciences, Amsterdam, The Netherlands.
- 2007 - 2009**
- Director and founder of Brain Bank Consultants.
 - Senior scientist Netherlands Institute for Neurosciences, Amsterdam.
 - Scientific advisor to the Netherlands Brain Bank and Netherlands Institute of Neurosciences on Bio/Tissue Banking of human specimens.
- 2009 -**
- Member of the Steering committee of the Brazilian Brain Bank for Aging, San Paolo, Brazil.
 - Member of the Management Board of the UK MS-Tissue Bank, Imperial College, London, UK.

Previous employments

- 1970 - 1971** Immunological research, Department of Cell Biology, Weizmann Institute for Life Sciences, Rehovot, Israel.
- 1971 - 1972** Instructor at Department of Zoology, University of Jerusalem, Israel.
- 1973** Research fellow in Hadassah Hospital , Jerusalem, Israel.
- 1974 - 1977** Instructor at Department of Zoology, University of Jerusalem.
- 1980 - 1982** Research fellow (lecturer status), Department of Zoology, University of Jerusalem, Israel.

- 1983 - 1985** Post-doctoral fellow at the Netherlands Institute for Brain Research, Amsterdam, NL.
- 1985 - 1987** Research fellow of the John Douglas French Foundation, LA, USA/ Amsterdam, NL.
- 1987 -** Co-ordinator of the Netherlands Brain Bank. Research fellow at the Netherlands Institute for Brain Research, Amsterdam, the Netherlands.
- 1985 - 2000** Co-founder and chairmen of the European network of Brain Banking (EBBN).
- 1987 - 2001** Coordinator Netherlands Brain Bank.
- 1987 - 2006** Secretary and treasurer of the Foundation of the Netherlands Brain Bank (Stichting tot Ondersteuning van de Hersenbank).

Honors and Awards

- 1970 – 1971** Fellowship for immunological research, Department of Cell Biology, Weitzman Institute for Life Sciences, Rehovot, Israel.
- 1980 – 1982** Research fellow / Lecturer, Hebrew Univ., Jerusalem, Israel.
- 1981** Scholarship from the European Training Program in Brain and Behavior Research, to attend two courses:
1. ‘Basic methods in brain and behavior research in animals’, given by the Institute of Physiological Psychology, The University of Bergen, Norway.
 2. The 12th Summer School of Brain Research on ‘Chemical transmission in the brain’, held at the University of Amsterdam and The Netherlands Institute for Brain Research, Amsterdam, The Netherlands.
- 1982** Scholarship from the European Molecular Biology Organization, to attend the 2nd course on ‘Immunocytochemistry and its application in brain research’, at The Netherlands Institute for Brain Research (NIBR), Amsterdam, The Netherlands.
- 1982 – 1985** Fellowship from the *Dutch Van der Houten Fonds* to carry out the project on ‘Neurosecretion and immunocytochemical techniques for localization of vasopressin receptors’ in the NIBR, Amsterdam.
- 1985 – 1987** Fellowship from the *American John Douglas French Alzheimer's Foundation, Los Angeles, U.S.A.*, to carry out the project on ‘Alterations in

the vasopressin receptor in aging and Alzheimer's disease', in the NIBR, Amsterdam.

- 1990** *Hugo Van Poelgeest Prize*. Awarded to the staff of the Netherlands Brain Bank for their personal contribution to research on Alzheimer's disease and other neurological diseases, making use of human brain instead of the usual animal experiments.
- 1990** Grant for 5 year to establish the Dutch Brain Bank for Multiple Sclerosis.
- 1992** *Kabi Pharmica award* for best research paper in the field of the brain's aging and its diseases: Cowburn, R.F., C. O'Neill, R. Ravid, I. Alafuzoff, B. Winblad and C.J Fowler - Adenylyl cyclase activity in post-mortem human brain: evidence of altered G-protein mediation in Alzheimer's disease, J. Neurochem., vol. 58: 1409-1419, 1992.
- 1994 – 1998** Member of the New York Academy of Sciences.
- 1996** *NorAge - Pharmacia & Upjohn Award, 2nd prize* for best research paper in the field of the brain's aging and its diseases: Johnston, J.A., S. Norgren, R. Ravid, W. Wasco, B. Winblad, L. Lannfelt and R.F. Cowburn - Quantification of APP and APLP2 mRNA in APOE genotyped Alzheimer's brains.
- 1999** Award from '*Japan Foundation for Aging*', Tokyo, Japan; invited advisor on setting up a network of Brain Banks in Japanese National Hospitals.
- 2004** Nominated as the head of a "center of excellence" by the EU to participate in the European network of Brain Banks (6th program of the EU).
- 2006** 4 years award from the Dutch Ms Foundation (€ 1.0 million) for expanding the activities of the Multiple Sclerosis Tissue bank at the MS centre in Amsterdam.

Membership in scientific organizations and committees

- 1 International Society for Neurochemistry, 1985 - 2000.
- 2 Society for Neuroscience, 1985 - .
- 3 International Society for Neuropathology, 1992 – 2000.
- 4 Dutch working group on aging and dementia, 1988 - 1991.
- 5 Amsterdam working group on developmental disturbances of the human brain, 1987 - 1991.
- 6 “Eurage” sub-committees of the group Aging of The Brain and Senile Dementia: ‘Tissue banking’ and ‘Neuropathological Diagnostic Criteria’, sub-committees of ‘Tissue Banking’ and ‘Molecular Neuropathology’ of the Eurage subgroup ‘Molecular Biology of Aging’, 1988 - 1991.
- 7 Organizing committee member of the meeting ‘From gene to man - 5 years gerontological research in The Netherlands’, 1989.
- 8 Secretary Treasurer of the Medigon Dwarsverband Gerontologie, 1988 - 1991.
- 9 European Society of Brain Banking: Clinico-pathological correlations (CPC), 1989 - 1992.
- 10 Research group on Dementia of the World Federation of Neurology, 1985 - 2000.
- 11 Organizing committee of the 17th Summer School on ‘The human hypothalamus in Health and Disease’, Amsterdam, 1991.
- 12 Co-chairman and founder of the European Brain Bank Network for neurobiological studies in neurological and psychiatric disorders (EBBN), 1991 - 1997.
- 13 Chairman Organizing Committee of the European Brain Bank Meeting, ‘European Brain Banking in the Decade of the Brain’, Amsterdam, 1993.
- 14 Consultant Molecular Geriatrics, Chicago, USA, 1992 - 1995.
- 15 Member of the Amsterdam group of clinico-pathological correlations, 1992 - 1995.
- 16 Member of the MRC Committee, ‘Brain Bank Users’, Harrow, UK, 1994.
- 17 Organizer of the workshop ‘New approaches in European Brain Banking procedures and protocols’, Thessaloniki, Greece, 1994.
- 18 Co-organizer of the ENA-Workshop ‘Brain Banking: The use of human brain material for fundamental and strategic research’, Amsterdam, 1995.
- 19 Committee for evaluation of MS Brain Banks in the U.K., 1997.
- 20 Member of the American Association for the advancement of Science, 1997 - 1999.

- 21 Organizing Committee of the 6th International Conference on Alzheimer's Disease and Related Disorders, Amsterdam, The Netherlands, 1998.
- 22 Organizer of the Workshop 'Brain and Data Banking', 6th International Conference on Alzheimer's disease and Related Disorders, Amsterdam, The Netherlands, 1998.
- 23 Member of the National Working Group 'Human Tissue', Netherlands Center Alternatives to Animal Use (NCA), Utrecht, The Netherlands, 1998.
- 24 Member of the scientific board of the UK Multiple Sclerosis Society Bank at the Imperial College of Medicine, Charring Cross Hospital, London, UK, 1998 - 2009.
- 25 Member of the Scientific board of the Brain Bank, La Salpetriere Hospital, Paris, France, 1999 – 2003.
- 26 Member and Governing board of 'European Brain Banking': BRAIN-NET EUROPE, 1999 - 2006.
- 27 Scientific advisor of 'Otsuka Pharmaceutical Co., Ltd', Tokushima, Japan.
- 28 MRC-UK referee for the evaluation of grant applications of the London Alzheimer Brain Bank and the Parkinson Brain Bank at the Institute of Psychiatry, London, UK, 2000.
- 29 Scientific advisory board of ComtecMed, 2007 - .
- 30 Scientific Advisory board IQPharma, USA, 2008 - .
- 31 Member of International Society for Biological and Environmental Repositories ISBER.
- 32 Marble Arch group on Bio Banking (2006 -).
- 33 Member European Science Foundation (ESF) group on Biobanking (2006 -).
- 34 Scientific board INVITROM; project leader of In vitro disease models (2005 -).
- 35 SAB of the Japanese network of Brain Banks (2000 -).
- 36 Steering committee of the Brazilian Brain Bank for aging; Advisor to the Ethics committee (2006 -).

Teaching appointments

Lectures and Practical Courses

- 1972 - 1976** Comparative anatomy and physiology - Course for B.Sc. Biology students and for first-year medical and pharmacy students, University of Jerusalem, Israel.
- 1977 - 1982** General Endocrinology for Biology students, University of Jerusalem, Israel (lectures and practical course).
- 1987** ETP/ENA/IBRO Practical Course on Molecular neuroanatomy; Ligand anti-Ligand immunocytochemistry.
- 1991** Co-organizer of the 17th Summer School on 'The human hypothalamus in health and disease'.
- 1992** Practical course on 'Human Neuro-anatomy', the Netherlands Institute for Brain Research, Amsterdam, the Netherlands.
- 1993** Postgraduate course on 'Parkinson and Dementia', organized by the Dr. G.J. Van Hoytema Stichting, University of Twente, the Netherlands.
- 1994** Organizer of the Workshop 'New Approaches in European Brain Banking procedures and protocols', Brain Bank Workshop, Thessaloniki, Greece.
- 1995** - Co-organizer of the ENA Workshop 'Brain Banking; the use of human brain material for fundamental and strategic research', September 3, Amsterdam, the Netherlands.
- Practical course on 'Brain Banking and neurodegenerative diseases', in the framework of the Amsterdam Graduate School of Neurosciences, Pathophysiology of the Central Nervous System (cursus ED 223 - Pathofysiologie van het zenuwstelsel).
- 1996** - Lecture on 'Brain Banking and practical course in pathology/molecular pathology', in the framework of 'The Amsterdam International Medical Summer School', 'Alzheimer's and other dementias', Faculty of Medicine, University of Amsterdam, Amsterdam Medical Center.
- Practical course on 'Brain Banking and neurodegenerative diseases', in the framework of the Amsterdam Graduate School of Neurosciences, Pathophysiology of the Central Nervous System (cursus ED 223 - Pathofysiologie van het zenuwstelsel).

- 1999**
- Practical course on 'Brain Banking and neurodegenerative diseases', in the framework of the Amsterdam School of Neurosciences, Pathophysiology of the Central Nervous System (curus ED 223 - Pathofysiologie van het zenuwstelsel).
 - Practical course on 'Advanced Neurosciences', The Netherlands Institute for Brain Research, Amsterdam, the Netherlands.
 - Postgraduate course on 'Molecular Neurobiology', School for Neurosciences, Amsterdam, the Netherlands.
 - APO-course for psychiatrists, Amsterdam Medical Center, the Netherlands.
- 2000**
- APO-course for psychiatrists, Amsterdam Medical Center, the Netherlands. Neurowetenschappen Amsterdam - laboratory course.
- 2001**
- APO-course for psychiatrists, Academic Medical Center, University of Amsterdam.
- Practical course for medical students and students of medical biology, University of Amsterdam.
- Neuroanatomy for medical and biology students, University of Amsterdam.
 - Neuropathology Practical Tutorial, ONWA, Amsterdam.
 - The Amsterdam International Medical Summer School "Bridging Neurology and Psychiatry", Amsterdam.
- 2002**
- "Neuropathology practical tutorial". Graduate School Neurosciences "Pathophysiology of the Nervous System", University of Amsterdam.
 - APO-course for psychiatrists, Academic Medical Center, University of Amsterdam.
- 2003**
- 'Principles of neuroscience'.
 - "neuropathology practical tutorial". Graduate School Neurosciences "Pathophysiology of the Nervous System", University of Amsterdam.
 - APO-course for psychiatrists, Academic Medical Center, University of Amsterdam..
- 2006**
- "IBRO Neuroscience workshop on human brain tissues". Department of Anatomy, Faculty of medical sciences, University of Sri Jayewardenepura, 14-18 December 2006, Colombo, Sri Lanka.
 - 'Neuroanatomy /neuropathology of the human brain' for medical students, Maysor, India.

Tutoring of students

- 1987 - 1988** Van Zwieten, E.J. (Faculty of Medicine, Vrije Universiteit Amsterdam, major subject): Localization and age-related changes of VP-binding sites in human brain, using immunocytochemistry and autoradiography at the light microscopic level.
- 1987** Van der Berg, W. (Faculty of Psychology, University of Amsterdam, optional subject): Possible effects of post-mortem delay on immunocytochemically stained vasopressin binding sites in immersion-fixed brain and kidney of the Wistar rat.
- 1987 - 1988** Kos, W. (Faculty of Chemistry, University of Amsterdam, minor subject): Alterations in vasopressin binding and production sites in the senescent rat brain.
- 1988 - 1989** Korthals-Altes, R. (Faculty of Medicine, University of Amsterdam): Quantification of histo-pathological alterations which can be used as diagnostic criteria for Alzheimer's disease.
- 1988 - 1995** Van Zwieten, E.J., Ph.D. student, The Netherlands Institute for Brain Research: Alterations in vasopressin binding and production sites in aging and in Alzheimer's disease.
- 1989 - 1995** Van de Nes, J., Ph.D. student, The Netherlands Institute for Brain Research: Clinical diagnostics interpretation of cerebral deposits of abnormal fibres.
- 1998** Meijer, G.A.H. (Faculty of Chemistry (Science and Policy), Utrecht University in co-operation with the National Working Group "Human Tissue", Netherlands Center Alternatives to Animal Use (NCA): Practical and legal options and difficulties in scientific research with human material in the Netherlands.
- 2001** Budisantoso, T., student, Final Project Medical Biology, The Netherlands Institute for Brain Research: "Can dementia with Lewy Bodies be better delineated within the group of mixed Alzheimer/Lewy Body pathology by immunohistochemistry for alpha-synuclein?"
- 2002** -Bakker, H. student, Final Project Medical Faculty, The Netherlands Institute for Brain Research: "Can clusters-symptoms be formed within patients with

Lewy Bodies?”.

-Van Hattum, F. student, Final project medical Faculty, The Netherlands Institute for Brain Research: “A pathological quantitative analysis of Lewy bodies and neurofibrillary tangles in the brains of demented patients correlated to clinical symptoms of dementia with Lewy bodies”.

-Haumann, J., medical student, junior investigator: “The establishment of a national network of tissue banking”.

2003-2004 A. van Walbeek, medical student, Scientific project: “Alpha-synuclein staining of Parkinson disease with dementia tissues and comparison with Dementia with Lewy Bodies”.

2005-2006 R.Bolweg, medical student, UVA: Scientific project: "Clinico-pathological correlations in Diffused Lewy Body Disease".

Dutch and International Conferences

1989

Organizer of a Workshop on 'Neuropathological Diagnostic Criteria for Alzheimer's Disease at The Eurage Meeting of Aging of the Brain and Senile Dementia, Florence, Italy.

Organizer of the meeting 'From gene to men - gerontological research in The Netherlands', (Organisatie bijeenkomst Medigon Dwarsverband 'Van gen tot mens - gerontologisch onderzoek in Nederland'). Medigon Retraite, Egmond aan Zee, The Netherlands, (lecture).

1990

Co-organizer Longitudinal aging research in the Netherlands, Egmond aan Zee, The Netherlands, (lecture).

1991

Co-organizer 17th International Summer school of brain research 'The human hypothalamus in health and disease', Amsterdam, The Netherlands, (lecture).

Co-organizer European Brain Bank meeting, Barcelona, Spain, (lecture).

1992

Co-organizer Information about the MS Brain Bank for MS patients, Diaconessen Hospital, Eindhoven.

Organizer of a workshop on Brain Banking at the 3rd International Conference on Alzheimer's Disease and related disorders, Padova, Italy.

Organizer of the workshop 'MS Brain Bank', Groningen, The Netherlands.

1993

Organizer of the meeting 'European Brain Banking in the Decade of the Brain', Amsterdam, The Netherlands.

1994

Co-organizer of the meeting of the European Brain Bank Network for neurobiological studies in neurological and psychiatric disorders, Barcelona, Spain.

Organizer of the Workshop 'New Approaches in European Brain Banking procedures and protocols', Thessaloniki, Greece.

1995

Co-organizer of the ENA Workshop: 'Brain Banking: the use of human brain material for fundamental and strategic research', Amsterdam, The Netherlands.

1998

Organizer and Chairman of the Roundtable on Brain Banking at the 6th International congress on Alzheimer's disease and associated disorders, Amsterdam, The Netherlands.

2007

Biomarkers in 'Vascular dementia'.

2008

Dementia Biomarker at Cony2: "Controversies in neurology".

2009

Biobanks can make or break Biomarkers in ADPD.

Biomarkers in AD/PD "Controversies in Neurology 3".

Invited referee and Reviewing

Invited referee

(3-4 times /year for the following Journals)

American Journal of Bio-Ethics (AJOB); Current Alzheimer Research; Neuroscience Letters; Journal of Alzheimer's disease (JAD); J. Biological Chemistry (JBC); J. Neurological Sciences (JNS); J. Neural Transmission; J. Immunol. Methods; Journal of Neurochemistry; J. Of Molecular NeuroBiology; Neuroscience Letters; Cell and Tissue Banking; Molecular Psychaitry.

Reviewing

- 1992** MRC referee for the evaluation of grant application of the Cambridge Brain Bank.
- 1994** MRC referee on 'Brain Banking protocols'.
- 1997** Multiple Sclerosis Society referee for the evaluation of a grant application.
Multiple Sclerosis Society referee for the evaluation of an application for a central UK Brain Bank for MS.
- 1998 - 2001** Member Editorial Board for the Journal of Alzheimer's Disease.
Associate editor JAD, IOS Press.
- 2003 -** Member of the management board of the UK Multiple Sclerosis Society Tissue Bank at the Imperial College of Medicine, Charring Cross Hospital, London, UK.
Member of the scientific advisory board of 'Otsuka Pharmaceutical Co., Ltd', Tokushima, Japan.
- 2004** External reviewer for the Israeli Science Foundation.
- 2005** External reviewer for the UK Alzheimer Society.

Collaborative projects

National

Ravid, R. with:

Amor, S, B.A. 't Hart, N. Heijmans (Biomedical Primate Research Centre, Rijswijk), J.M. van Noort (TNO Prevention and Health, Leiden), P. Smith (ICSM, UK), R. Reynolds (Imperial College, Charing Cross Campus, London, UK): Role of axonal damage and autoimmunity to axonal components in the pathogenesis of experimental demyelinating diseases (2001 - 2006).

Barkhof, F. (Dept. of Radiodiagnostics, VU Medical Centre, Amsterdam), Ch. Polman (Dept. of Neurology, VU Medical Centre, Amsterdam), O.R. Hommes (Dept. of Neurology, University of Nijmegen) and J. Valk (Dept. of Diagnostic Radiology, VU Medical Centre, Amsterdam): Spinal MR imaging in Multiple Sclerosis (1993 - 1995).

Barkhof, F. (Dept. of Radiodiagnostics, VU Medical Centre, Amsterdam), P. Scheltens, P.J.W. Pouwels, P. van der Valk, R.A. van Schijndel, H.J. Ader, M.P. Witter, R. Ravid (NBB), C. Jonker and R.A. Manoliu: Magnetization Transfer in Alzheimer's Disease (1999 - 2007).

Barkhof, F., P. Scheltens, P. van der Valk, W. Kamphorst, E.C.W. van Straaten (Departments of Radiology, Neurology and Neuropathology, VU Medical Centre, Amsterdam) and P. Ince (Department of Pathology, University of Sheffield, UK): Histopathological correlates of white matter changes on MRI in the elderly: an innovative, international, approach using post mortem MRI (2001 - 2007).

Barkhof, F. Dubelaar, E. (NIBR, Amsterdam), Swaab, D.F. (NIBR, Amsterdam), Grosveld, F.G. (Dept. of Cell Biology, Erasmus University Rotterdam, Rotterdam) and R.H.A. Plasterk (Netherlands Cancer Institute, Amsterdam): Cell biological and genetic determinants of aging and Alzheimer's Disease (2000 - 2006).

Bö, L., P. van der Valk, C. Polman, F. Barkhof, Depts. of Pathology, Neurology and Radiology, VU University Medical Center, Amsterdam, The Netherlands, R. Ravid, Netherlands Brain Bank, Amsterdam, The Netherlands, I. Huitinga, Netherlands Institute for Brain Research, Amsterdam, The Netherlands, C. Verweij, Molecular Cell Biology, VU University Medical Center, Amsterdam, The Netherlands - Histopathology of the grey matter in MS (2003 - 2007).

- Boddeke, H. (Dept. of Medical Fysiology, University of Groningen Groningen) - A study of the involvement of the chemokine fractalkine and its receptor RBS11 in Multiple Sclerosis (2000 - 2005).
- Boer, K. and S. Lunshof (Dept. Obstet. Gynaec., University of Amsterdam): Immunocytochemical localization of vasopressin and oxytocin binding sites in human placenta and uterus, (1988).
- Bolhuis, P.A., W.A. Van Gool and H. Van Crevel (Dept. of Neurology, Academic Medical Center, Amsterdam): Cerebrospinal fluid markers of Alzheimer's disease.
- Bothmer, J., M. Markerink and J. Jolles (Dept. of Neuropsychology and Psychobiology, University of Limburg, Maastricht): Cerebral cortex inositol phospholipids in Alzheimer's disease patients and matched controls (1992 - 1995).
- Copray, J.C.V.M. (Dept. of Medical Fysiology, University of Groningen, Groningen): The role of p75^{ntr}-mediated neurotrophin signaling in MS lesion formation (2001 - 2005).
- De Kloet, R., L.M. Havekes and D.F. Swaab (TNO Prevention and Health, Gaubius Laboratory, Leiden and NIBR, Amsterdam): The APOE phenotype and the concentration of APOE/b-A4 complexes in the CSF of AD patients and controls (1995 - 2000).
- De Vos, R.A.I. (Regional Laboratory for Pathology and Microbiology, Enschede), E.N.H. Jansen (Medical Spectrum Twente, Enschede), D.F. Swaab and F.C. Stam (NIBR, Amsterdam): Clinico-pathological correlation of Diffuse Lewy Body Disease (1991 - 1996).
- Eikelenboom, P. (Dept. of Psychiatry, VU Medical Centre, Amsterdam), J.M. Rozemuller, W. Kamphorst and F.C. Stam (Dept. of Pathology, VU Medical Centre, Amsterdam) and D.F. Swaab (NIBR, Amsterdam): Cerebral amyloid deposits in SDAT and Scrapie (1988 - 1991).
- Eikelenboom, P. (Dept. of Psychiatry, VU Medical Centre, Amsterdam), F.C. Stam, J.M. Rozemuller (Dept. of Pathology, VU Medical Centre, Amsterdam) and D.F. Swaab (NIBR, Amsterdam): Regulation of β -amyloid precursor protein by inflammatory and neurotropic factors (1988 - 1993).
- Erkut, Z.A., M.A. Hofman and D.F. Swaab (NIBR, Amsterdam): Increased activity of hypothalamic corticotropin-releasing hormone (CRH) neurons in Multiple Sclerosis (1992 - 1996).

- Erkut, Z.A. (NIBR, Amsterdam): Is stress of dying physiological or psychological (2000 - 2001).
- Fliers, E., W.M. Wiersinga, S.E.F. Guldenaar and D.F. Swaab (Dept. of Endocrinology, Academic Medical Center, Amsterdam and NIBR, Amsterdam): TRH cells in the human hypothalamus (1993 - 1996).
- Fliers, E., D.F. Swaab, W.M. Wiersinga, O. Bakker, S.E.F. Guldenaar, W.J.G. Hoogendijk, W. Kamphorst, F.C. Stam and B. Fisser (Dept. of Endocrinology, Academic Medical Center and NIBR, Amsterdam and Dept. of Pathology, VU Medical Centre, Amsterdam): The role of the hypothalamic TRH cell in Alzheimer's disease and depression (1994 - 2001).
- Fliers, E. (Dept. of Endocrinology and Metabolism, Academic Medical Center, Amsterdam), W.G.J. Hoogendijk, R. Ravid, D.F. Swaab, U. Unmehopa, T.J. Visser and W.M. Wiersinga: Thyroid hormone and depression (1999 - 2005).
- Fodor, M., F.W. van Leeuwen, A. Oskam, S.E.F. Guldenaar, C. Beyer, J.B. Hutchison, A. Wozniak and D.F. Swaab (NIBR, Amsterdam, Dept. of Anatomy and Cell Biology, University of Ulm, Germany, MRC Neuroendocrine Development and Behavioural Group, Babraham Institute, Cambridge University, United Kingdom): The mechanism of sexual differentiation of the human hypothalamus in relation to gender and sexual orientation (1994 - 1998).
- Fodor, M. (VU, Amsterdam) and D.F. Swaab (NIBR, Amsterdam): Somatostatin receptor (sst2A) in the human brain (1999 - 2000).
- Gerrits, P.O., H. 's-Gravenmade, J.M. Minderhoud and G. Holstege (Dept. of Anatomy and Embryology and Dept. of Neurology, Faculty of Medicine, University of Groningen) and D.F. Swaab (NIBR, Amsterdam): Pathological changes in the periaqueductal gray (PAG) in Multiple Sclerosis (1993 - 1995).
- Gerritse, K., M. Fasbender, W. Boersma and E. Claassen (Medical Biological Laboratory, TNO, Rijswijk): In situ detection of antigen-specificity of cells and antibodies involved in CNS immunopathology in Multiple Sclerosis (1992 - 1995).
- Goudsmit, E., M.A. Hofman, F.W. Van Leeuwen, M. Mirmiran, C.W. Pool, W. Witting, D.F. Swaab (NIBR, Amsterdam) and W. Kamphorst (Dept. of Neuropathology, VU Medical Centre, Amsterdam): Will stimulation of neurons repair or prevent degeneration in aging or Alzheimer's Disease? (1990 - 1992).

- Groot, C.J.A. de and P. Van der Valk (Dept. of Pathology, VU Medical Centre, Amsterdam): Gliacell interactions in Multiple Sclerosis (1993 - 2000).
- Hart, B.A. 't, Ch. Polman and K. Nicolay (Biomedical Primate Research Centre, Rijswijk, Dept. of Neurology, VU Medical Centre, Amsterdam and Bijvoet Centre for Biomolecular Research, Utrecht University, Utrecht): Comparative Analysis of CNS white matter lesions in Multiple Sclerosis and 'common marmoset' experimental autoimmune encephalomyelitis (EAE) with magnetic resonance imaging (MRI) and histology (1996 - 2001).
- Heutink, P and P. Rizzu, P. (Molecular Genomics Section, Dept. of Human Genetics, VU Medical Center, Amsterdam), V. Bonifati (Dept. of Neurosciences, La Sapienza University, Rome, Italy) and W. Kamphorst (Dept. of Pathology, VU Medical Center, Amsterdam): Comparison of region specific mRNA expression profiles of PSP brains with those of Alzheimer, FTDP-17, Pick disease, and non affected brains using DNA microarray technology (2000 -).
- Hoogendijk, W.J.G.(Deptment of Psychiatry, VU Medical Centre, Amsterdam), J.N. Zhou, J.S. Purba, Ch.W. Pool, M. Feenstra, W. Van Tilburg, P. Eikelenboom and D.F. Swaab (NIBR, Amsterdam and Dept. of Psychiatry, VU Medical Centre, Amsterdam): Brain changes in depression (1991 - 2000).
- Hoogendijk, W.J.G., Ch.W. Pool, M.H.A. Botterblom, J. Gilhuis, I.E.C. Sommer, M.G.P. Feenstra, W. Kamphorst, M.A. Hofman, W. van Tilburg, P. Eikelenboom and D.F. Swaab (NIBR, Amsterdam, Dept. of Psychiatry, Vrije Universiteit and Dept. of Neuropathology, VU Medical Centre, Amsterdam): Depression and the noradrenergic system in AD (1991 - 1998).
- Hoogendijk, W.J.G., U. Unmehopa, B. Fisser, D.F. Swaab (NIBR, Amsterdam), E. Fliers (Department of Endocrinology and Metabolisms, Academic Medical Center, Amsterdam), P. Eikelenboom (Department of Psychiatry, VU Medical Centre, Amsterdam) and F.J.H. Tilders (Department of Pharmacology, VU Medical Centre, Amsterdam): Increased plasma corticoid concentration as a risk factor for depression and cognitive disorder in the elderly (2001 - 2005).
- Huitinga, I., F.J.H. Tilders, P. van der Valk, C.J.A. de Groot, F. Barkhof, B.M.J. Uitdehaag, W.J.G. Hoogendijk, A.M. van Dam and D.F. Swaab, Netherlands Institute for Brain Research, Amsterdam, The Netherlands and Depts. of Pharmacology, Cell Biology and Neuropathology, VU University Medical Center, Amsterdam, The Netherlands -

- Inflammatory mediators and neuronal functioning in MS (1999 - 2004).
- Huitinga, I., (NIBR, Amsterdam), B. Crusius, T. van Veen and D.M.J. Uitdehaag (Dept. of Antropogenetics, Dept. of Neurology, VU Medical Center, Amsterdam): Gene polymorphisms in MS patients of the Netherlands Brain Bank (2002 - 2003).
- Huitinga, I. (NIBR, Amsterdam) and R.M. Hoek, Dept. of Immunology, University Medical Center Utrecht, Utrecht, The Netherlands - OX2 receptor mediated regulation of microglia and other CNS associated macrophages in multiple sclerosis and experimental autoimmune encephalomyelitis (2003 - 2004).
- Jolles, J., D. Terwel, N. Bohnen and J.A. Ten Haaf (Dept. of Neuropsychology and Psychobiology, University of Limburg, Maastricht): Vasopressin in the cortex of Alzheimer's disease versus controls (1988 - 1995).
- Kamphorst, W. (Dept. of Neuropathology, VU Medical Centre, Amsterdam), D.F. Swaab and F.C. Stam (NIBR, Amsterdam): Alzheimer's disease cases of the Netherlands Brain Bank (1985 - 1996).
- Kamphorst, W. (Dept. of Neuropathology, VU Medical Centre, Amsterdam): Pick's disease and fronto-temporal dementia cases of the Netherlands Brain Bank (1997 - 2008).
- Kamphorst, W. (Dept. of Neuropathology, VU Medical Centre, Amsterdam): The pathological entities in dementia with Lewy bodies (2000 -).
- Kremer, B. (Dept. of Neurology, University Hospital, Leiden) and D.F. Swaab, NIBR, Amsterdam): Early diagnosis of Alzheimer's Disease in CSF (1989 - 1993).
- Kromkamp, M. (NBB, Amsterdam/Dept. of Psychiatry, University Hospital, Utrecht), R. Ravid (NBB, Amsterdam), D.F. Swaab (NIBR, Amsterdam) and R.S. Kahn (Dept. of Psychiatry, University Hospital, Utrecht): The initiation of a post mortem research program in schizophrenia in The Netherlands: donor registration and diagnosis of schizophrenic patients and their parents (1999 - 2003).
- Lacerda, H.M., J. Verhaagen and D.F. Swaab (NIBR, Amsterdam): New molecular targets for drug discovery research in schizophrenia (1999 - 2003).
- Laman, J.D., M. Van Meurs, M.M. Schellekens, M. de Boer, B. Melchers, H. Lassmann, E. Claassen and B.A. 't Hart (Div. Immunological and Infectious Diseases, TNO Prevention and Health, Leiden, Dept. Immunology, Erasmus University, Rotterdam, PanGenetics BV, Amsterdam, Dept. Pharmacology, TNO Defense Research, Rijswijk, Institute of Neurology, University of Vienna, Austria, Netherlands Brain Bank, Amsterdam and Dept. of Immunobiology, Biomedical Primate Research Centre,

- Rijswijk): Manipulation of the CD40-CD40L (gp39) interaction as a treatment modality for Multiple Sclerosis (1995 - 2005).
- Laman, J.D. and I. Schrijver (Erasmus University, Dept. of Immunology, Rotterdam): Role of bacterial peptidoglycane in infection of the CNS (1999 - 2006).
- Laman, J.D. (Erasmus University, Dept. of Immunology, Rotterdam), A.F. de Vos, M. van Meurs, H.P. Brok, P. van der Valk, S. Rensing, L. Boon, and B.A. 't Hart - Transfer of central nervous system autoantigens and presentation in secondary lymphoid organs (2001 - 2006).
- Lucassen, P., D.F. Swaab (NIBR, Amsterdam) and N. Gonathas (Philadelphia, U.S.A.): Changes in Golgi apparatus in human supraoptic and paraventricular nucleus with age and Alzheimer's disease (1989 - 1995).
- Lucassen, P.J. (Institute of Neurobiology, Faculty of Science, University of Amsterdam, Amsterdam) and M. Graham (University of Edinburgh, UK): Neurosteroid hydroxylation by the brain-enriched cytochrome P450 Cyp7b (2000 - 2005).
- Lucassen, P.J. (Department of Experimental Zoology, University of Amsterdam) and A.M. Karssen (Department of Medical Pharmacology, University of Leiden): Effect of presence of MDR11 P-glycoprotein in blood-brain barrier on levels of corticosteroids in human brain (2001 - 2005).
- Lucassen, P.J. , E. Vreugdenhill (University of Amsterdam, Institute of Neurobiology, Amsterdam, Division of Medical Pharmacology LACDR, Leiden): Cortisol-responsive genes in depression: towards a cDNA database derived from defined human postmortem brain areas (2001 - 2005).
- Lycklama à Nijeholt, G.J., F. Barkhof, Ph. Scheltens, J.H.T.M. van Waesberghe, Ch. Polman, K. Nicolay, W. Kamphorst, J. Martin (MS-MR center, Dept. of Radiology and Dept. of Neurology, VU Medical Centre, Amsterdam, Bijvoet National in vivo NMR facility, University of Utrecht, Dept. of Neuropathology, VU Medical Centre, Amsterdam and Dept. of Pathology, University Hospital, Antwerp, Belgium): Postmortem MR imaging of spinal cords in MS (1994 - 2000).
- Lycklama à Nijeholt, G.J., Ph. Scheltens, C. de Groot, F. Barkhof and W. Kamphorst (MS-MRI Center and Dept. of Neuropathology, VU Medical Centre, Amsterdam): MR Imaging of fresh and formalin fixed spinal cord tissue of MS patients (1995 - 2001).
- Mulder, M., D.F. Swaab, E.R. De Kloet, E.D. Haasdijk, J. Kulk, J. Van der Boom and L.M. Havekes (Gaubius Laboratory, TNO-PG, Leiden, NIBR, Amsterdam,

- Leiden/Amsterdam Center for Drug Research, Division of Medical Pharmacology, University of Leiden, Leiden and Dept. of Cardiology and Internal Medicine, University Hospital, Leiden): Apolipoprotein E4 and Alzheimer's disease (1994 - 2005).
- Mulder, M. and P. Janssen (University of Maastricht, Maastricht): Modulating effects of apoE on the blood-brain barrier and sensitivity to diet-induced neurodegeneration (2000 - 2006).
- Van de Nes, J.A.P., D.F. Swaab (NIBR, Amsterdam), P. Eikelenboom (Valerius Clinic, Amsterdam) and W. Kamphorst (Dept. of Neuropathology, VU Medical Centre, Amsterdam): How useful is the antibody Alz-50 as a histopathological marker for Alzheimer's Disease? (1989 - 1994).
- Van de Nes, J.A.P. (NIBR, Amsterdam), W. Kamphorst (Dept. of Neuropathology, VU Medical Centre, Amsterdam), C. Jonker and P. Eikelenboom (Valerius Clinic, Amsterdam): Clinical diagnostic interpretation of cerebral deposits of abnormal fibers (1989 - 1994).
- Van de Nes, J.A.P., W. Kamphorst and D.F. Swaab (NIBR, Amsterdam and Dept. of Neuropathology, VU Medical Centre, Amsterdam): The pathogenetic significance of abnormal fibril deposition in the brain of Alzheimer's Disease patients. Studies on the human hypothalamus (1990 - 1995).
- Van Noort, J.M., A. Van Sechel and J. Boon (TNO Prevention and Health, Leiden): Antigen specificity and receptor V usage of myelin-reactive T-cells from MS patients (1992 - 1996).
- Van Noort, J.M. (TNO Prevention and Health, Leiden): "B crystallin as candidate target antigen for the development of selective intervention in Multiple Sclerosis (1994 - 1999).
- Van Noort, J.M., A.C. Van Sechel (TNO Prevention and Health, Leiden), J.J. Bajramovic, M.J.B. Van Stipdonk, D. Paddenburg (Multiple Sclerosis Foundation, The Hague), D.J.P. Boog, (Central Laboratory of Bloodtransfusion, Amsterdam), Ch. Polman (Dept. of Neurology, VU Medical Centre, Amsterdam), C.J. Lucas (TNO Prevention and Health, Leiden), C.J.A. De Groot (Dept. of Pathology, VU Medical Centre, Amsterdam): The role of the small HSP "B crystallin in Multiple Sclerosis (1995 - 1999).

- Van Noort, J.M., A.C. Van Sechel, J.J. Bajramovic and C.H. Polman (Div. Immunological & Infectious Diseases, TNO Prevention and Health, Leiden and Dept. of Neurology, VU Medical Centre, Amsterdam): Stress proteins in Multiple Sclerosis (1995 - 2000).
- Van Noort, J.M., J.J. Bajramovic and C.J.A. De Groot (Division of Immunological & Infectious Diseases, TNO Prevention and Health, Leiden and Dept. of Pathology, Vrije Universiteit, Amsterdam): The stress response in human adult glia cells (1997 - 2001).
- Van Noort, J.M. (TNO, Division of Immunological and Infectious Diseases, Leiden): Immune modulatory effects of single and dual infection of human adult glia cells with HHV-6 and EBV (1999 - 2003).
- Van Noort, J.M. (TNO Pharma, Leiden): Gene expression in human endothelial cells (2002 - 2003).
- Van Noort, J.M. (TNO Pharma, Leiden): NMP, Stroke project (2002 -2005).
- Polman, C.H., Dept. of Neurology, VU University Medical Center, Amsterdam, The Netherlands, D.F. Swaab, Netherlands Institute for Brain Research, Amsterdam, The Netherlands, R.Q. Hintzen, Dept. of Neurology, Leiden University Medical Center, Leiden, The Netherlands, R. Ravid, Netherlands Brain Bank, Amsterdam, The Netherlands and M.J. Eikelenboom, Dept. of Neurology, VU University Medical Center, Amsterdam, The Netherlands - The foundation of a CSF bank to support multiple sclerosis research (2002 - 2005).
- Purba, J.S., F.C. Raadsheer, M.A. Hofman, Ch. Polman, W. Kamphorst and D.F. Swaab (NIBR, Amsterdam and Depts. of Neurology and Neuropathology, VU Medical Centre, Amsterdam): Increased number of corticotropin releasing hormone (CRH) neurons in the hypothalamic paraventricular nucleus of patients with Multiple Sclerosis (1992 - 1994).
- Purba, J.S., D.F. Swaab (NIBR, Amsterdam), C.D. Dijkstra (Dept. of Histology, VU Medical Centre, Amsterdam), Ch. Polman (Dept. of Neurology, VU Medical Centre, Amsterdam) and W. Kamphorst (Dept. of Neuropathology, VU Medical Centre, Amsterdam): The hypothalamus in Multiple Sclerosis (1992 - 1995).
- Raadsheer, F.C., A.A. Sluiter, D.F. Swaab (NIBR, Amsterdam) and F.J.H. Tilders (Dept. of Pharmacology, Vrije Universiteit, Amsterdam): Human hypothalamic corticotropin releasing hormone (CRH) neurons in relation to aging, AD and depression (1990 - 1994).
- Rizzu, P. , P. Heutink (Dept. Of Genetics, VUMC, Amsterdam), J. Van Swieten (Dept. Of

- Neurology, Rotterdam) and R. Ravid (Netherlands Brain Bank): Characterization of Tau protein in FTTP-17 patients carrying the G272v mutation (2003 -).
- Salehi, A., P.J. Lucassen, N.K. Gonatas and D.F. Swaab (NIBR, Amsterdam): Activity of nuclei of the human hypothalamus in relation to aging and Alzheimer's Disease (1993 - 1996).
- Scheltens, Ph., W. Kamphorst, F. Barkhof, J. Valk, E.Ch. Wolters (VU Medical Centre, Amsterdam) and M.E.I. Schipper (OLVG Hospital, Amsterdam): Histopathological origin of high signal abnormalities on post-mortem cerebral magnetic resonance imaging in Alzheimer's disease and normal aging (1989 - 1991).
- Schoonenboom, S.N.M. (Department of Neurology, VU Medical Center, Amsterdam), E.M. Hol (NIBR, Amsterdam), M.J. Eikelenboom (Department of Neurology, VU Medical Center, Amsterdam), C. Mulder, G. van Kamp (Department of Clinical Chemistry, VU Medical Center, Amsterdam), F.W. van Leeuwen (NIBR, Amsterdam and Ph. Scheltens (Department of Neurology, VU Medical Center, Amsterdam): Aberrant forms of β Amyloid Precursor Protein and Ubiquitin in CSF of patient with Alzheimer's disease; markers for early diagnosis? (2001 - 2005).
- Schoonenboom, S.N.M., (Dept. of Neurology, VU Medical Center, Amsterdam), E.M. Hol, (NIBR, Amsterdam), C. Mulder, G.J. van Kamp (Dept. of Clinical Chemistry, VU Medical Center), F.W. van Leeuwen (NIBR, Amsterdam) and Ph. Scheltens (Dept. of Neurology, VU Medical Center, Amsterdam) - Tau protein in postmortem cerebrospinal fluid of patients with Alzheimer's disease (2002 - 2006).
- Stevens, M., C.M. Van Duijn, W. Kamphorst, P. De Knijff, P. Heutink, W.A. Van Gool, Ph. Scheltens, B.A. Oostra, M.F. Niermeijer and J.C. Van Swieten (Dept. of Neurology, University Hospital Rotterdam, Dept. of Epidemiology and Biostatistics, Erasmus University Rotterdam, Dept. of Neuropathology, VU Medical Centre, Amsterdam, Dept. of Human Genetics, Sylvius Laboratory, University of Leiden, Dept. of Clinical Genetics, Erasmus University, Rotterdam and Dept. of Neurology, Academic Medical Center, Amsterdam): Familial aggregation in fronto-temporal dementia (1993 - 1998).
- Van Swieten, J.C., M. Stevens, C.M. Duijn, P. Heutink, M.F. Niermeijer (Depts. of Neurology, Epidemiology and Clinical Genetics, Medical School Rotterdam, Erasmus University, Rotterdam) and W. Kamphorst (Dept. of Neuropathology, VU Medical Centre, Amsterdam): Clinical, genetic-epidemiological and pathological study of frontal lobe dementia (1996 - 2000).

- Van Swieten, J.C. (Dept. of Neurology, Erasmus University, Rotterdam): Identification and characterization of the gene on chromosome 17q21 involved in hereditary fronto-temporal dementia, with genotype-phenotype analyses (1996 – 2004).
- Van Swieten, J.C., A. Tibben, P. Heutink and M.F. Niermeijer, P. Rizzu, (Depts. of Neurology and Clinical Genetics, Erasmus University Rotterdam); W. Kamphorst (Dept. Of Neuropathology, VU Medical Centre, Amsterdam) and M. Spillantini (Cambridge University, UK): Genotype and phenotype and co-morbidity studies of different forms of hereditary fronto-temporal dementia (FTD), and studies of burden for caregivers and individuals at-risk for FTD (1998 - 2007).
- Van Swieten, J.C. (Dept. of Neurology, University Hospital, Rotterdam), P. Heutink (Dept. of Clinical Genetics, Erasmus University Rotterdam): A genetic-epidermiological study of progressive supranuclear palsy with long-term follow-up of disease progression and evaluation of therapeutic interventions (2000 - 2007).
- Van Swieten, J.C., P. Heutink, S. Rosso, M.F. Niermeijer, P. Rizzu, C.M. van Duijn (Dept. of Neurology, Clinical Genetics and Epidemiology, Erasmus University, Rotterdam) and W. Kamphorst (Department of Pathology, VU Medical Centre, Amsterdam): Familial aggregation and genetic association study in Progressive Supranuclear Palsy (PSP) with study of disease progression at follow-up (2001 - 2007).
- Te Koppele, J.M., C.F.A. Van Bezooijen and J. Vijg (TNO Institute for Aging and Vascular Diseases, Leiden) and D.F. Swaab (NIBR, Amsterdam): Prevention of dementia on basis of differential and early diagnostic by means of oxidative DNA-harmful products in periferal blood lymphocytes, cerebrospinal fluid and brain tissue (1991 - 1996).
- Te Koppele, J.M., P.J. Lucassen, A.N. Sakkee, J.G. Van Asten, D.F. Swaab and C.F.A. Van Bezooijen (Div. of Vascular and Connective Tissue Research, TNO Prevention and Health, Leiden and NIBR, Amsterdam): Oxidative DNA adducts in human brain - the effect of age and Alzheimer's disease (1992 - 1995).
- Teunissen, Ch., C.D. Dijkstra, C. Polman (Dept. of Molecular Cell Biology, VU Medical Center, Amsterdam): Plasma and CSF markers in MS patients (2002 - 2003).
- Uylings, H.B.M., P. Evers and D.F. Swaab (Graduate School for Neurosciences Amsterdam, NIBR): Neuronal alterations in prefrontal cortex of patients with frontal lobe dementia (1997 - 2000).
- Van der Valk, P., J.H. Van Waesberghe, G.J. Lycklama à Nijeholt, W. Kamphorst, F. Barkhof, C.D. Dijkstra and C.J.A. de Groot (Dept. of Pathology and Neuropathology,

- VU Medical Centre, Amsterdam): De- and remyelination during early lesions in Multiple Sclerosis. An MRI-guided approach (1995 - 2006).
- Van der Valk, P., C.M.P. Vos (Dept. of Pathology, VU Medical Centre, Amsterdam): The role of matrix metalloproteinases (MMPs) and tissue inhibitors of metalloproteinases (TIMPs) in the migration of leukocytes through the blood-brain barrier (2000 - 2006).
- Verwer, R. (NIBR, Amsterdam): Estrogen receptor expression in the hippocampus and temporal cortex of vascular dementia and AD patients (2000 - 2006).
- Verwer, R, W.T.J.M.C. Hermens, P.A. Dijkhuizen, O. ter Brake, R.E. Baker, A. Salehi, A.A. Sluiter, M.J.M. Kok, L.J. Müller, J. Verhaagen and D.F. Swaab (NIBR, Amsterdam): Cells in human postmortem brain tissue slices remain alive for several weeks in culture (2001 - 2006).
- Vijg, J., M.E.T.I. Boerrigter and E. Mullaart (IVEG, TNO, Rijswijk) and D.F. Swaab (NIBR, Amsterdam): DNA damage and repair in normal aging and Alzheimer's Disease (1988 - 1990).
- Vos, C.M.P. (Dept. of Pathology, VU Medical Centre, Amsterdam): The role of matrix metalloproteinases (MMPs) and tissue inhibitors of metalloproteinases (TIMPs) in the migration of leukocytes through the blood-brain barrier (2000 - 2003).
- Van Waesberghe, J.H.T.M., F. Barkhof, C. de Groot, J.A. Castelijns, Ph. Scheltens, P. Van der Valk, W. Kamphorst (MS-MRI Center and Dept. of Pathology and Neuropathology, VU Medical Centre, Amsterdam): A prospective study on histopathological correlation with several putative MR imaging parameters for matrix-destruction (1995 - 2000).
- Van Waesberghe, J.H.T.M., M.A.A. Van Walderveen, C. De Groot, G.J. Lycklema à Nijeholt, W. Kamphorst and F. Barkhof (Depts. of Radiology and Neuropathology, VU Medical Centre, Amsterdam): Postmortem correlation between axonal loss, MTR, and hypointensity on T1 SE in MS (1995 - 2000).
- Van Walderveen, M.A.A., W. Kamphorst, Ph. Scheltens, J.H.T.M. Van Waesberghe, J. Valk, C.H. Polman and F. Barkhof, MR Center for MS Research (Dept. of Radiology, Dept. of Neuropathology, Dept. of Neurology, VU Medical Centre): Histopathologic correlate of hypointense lesions on T1-weighted SE magnetic resonance images in Multiple Sclerosis (1993 - 2000).
- Van Zwieten, E.J. and D.F. Swaab (NIBR, Amsterdam): Localization of changes in vasopressin binding sites in human brain during aging and dementia (1988 - 1994).

- Van Zwieten, E.J. and F.W. Van Leeuwen (NIBR, Amsterdam): Autoradiographic localization of vasopressin binding sites in normal aging and Alzheimer's Disease (1989 - 1994).
- Van Zwieten, E.J., D.F. Swaab and M.J. Mijster (NIBR, Amsterdam): Vasopressin innervation of the locus coeruleus in aging and Alzheimer's Disease (1990 - 1992).
- Van Zwieten, E.J., C. Korting, G.J. Boer and D.F. Swaab (NIBR, Amsterdam): Differential vasopressin and oxytocin innervation of the human parabrachial nucleus: probable Alzheimer's Disease-related changes (1993 - 1995).
- Van Zwieten, E.J., C. Korting, G.J. Boer and D.F. Swaab (NIBR, Amsterdam): Vasopressin binding sites in the human choroid plexus in Alzheimer's Disease (1994 - 1995).

International

R. Ravid with:

Agam, G. (Psychiatry Research Unit, University of the Negev, Beer Sheva, Israel): Glycogen Synthase Kinase-3 (GSK-3) in schizophrenia: relevance to the neurodevelopmental hypothesis? (2000 - 2002).

Anand, P. (Royal London Hospital, Department of Neurology, London, UK): Nogo-A and Nogo-66 receptor in Multiple Sclerosis and Amyotrophic Lateral Sclerosis spinal cord and injured human peripheral nerves (2005 - 2007).

Anand, P. (Royal London Hospital, Department of Neurology, London, UK): Trophic factor expression in human dorsal root ganglia (1999 - 2002).

Baxter, G.S., L. Ellis (Pharmagene Laboratories, Royston, UK) and D.F. Swaab (NIBR, Amsterdam): The distribution and function of 5-HT_{2B} receptors in the human central nervous system. A role in migraine? (1996 - 2001).

Bradbury, A. and M. Novak (SISSA - International School for Advanced Studies, Trieste, Italy): The role of Tau truncation and phosphorylation in Alzheimer's disease (1996-2000).

Cau, P and P. Szepietowski (Faculté de Médecine de la Timone, Marseille, France) : Comparative expression studies in drug-resistant epilepsies using cDNA microarrays: a molecular approach towards the understanding of drug-resistance in human epilepsies (2002 - 2006)

Canadian Brain Tissue Bank (Toronto, Canada): Collection, documentation and dissection of human post-mortem brain tissue in support of neurological disease research (1991 - 1995).

Coppard, N. , G. Homan (Senetek, Research Division, St. Louis, U.S.A.) and D.F. Swaab (NIBR, Amsterdam): Application of diagnostic CSF-KIT for Alzheimer's Disease (1988 - 1990).

Cowburn, R.F., C. O'Neill, C.J. Fowler and B. Winblad (Div. of Geriatric Medicine, Karolinska Institute, Huddinge, Sweden): The study of signal transduction mechanisms in Alzheimer's Disease (1989 - 2000).

Danscher, G. and K. Kemp (Dept. of Neurobiology, The Steno Institute, University of Aarhus, Denmark): The significance of ZEN neurons in development of Alzheimer's disease (1994 - 2000).

Durany, N., J. Thome, P. Riederer and F.F. Cruz-Sánchez (Institute of Neurological and

- Gerontological Sciences, International University of Catalunya, Barcelona, Spain and Dept. of Psychiatry, University of Würzburg, Germany): Increased frequency of alpha-1-antichymotrypsin T-allele in amyloid angiopathy (1996 - 2000).
- Ellis, L., D. Pratt, R.A. Coleman (Pharmagene Laboratories, Royston, UK) and D.F. Swaab (NIBR, Amsterdam): 5-HT_{2B} receptor localization in human brain and cerebral vessels; transcription and translocation maps (1996 - 2000).
- Ellis, L. (Pharmagene Laboratories, Royston, UK) and D.F. Swaab (NIBR, Amsterdam): Differential gene expression in Alzheimer's disease and Parkinson's disease (1999 - 2001).
- Ellis, L. (Pharmagene Laboratories, Royston, UK): To determine the distribution of proprietary mRNA transcripts in a range of diseases and normal human brain tissues by quantitative RT-PCR. (2000 - 2003).
- Fasano, M. (Laboratory of NMR Spectroscopy, University of Turin, Italy): The effect of iron concentration and protein aggregation in idiopathic PD pathogenesis. (2000 - 2006).
- M.Fasano, M. Basso, S. Giraud, B. Bergamasco, L.Lopiano (Department of Structural and Functional Biology and Center of Neuroscience, Department of Neurosciences, University of Torino, Italy): DJ-1 expression in substantia nigra of sporadic Parkinson's disease patients (2000-).
- Finazzi, D. (Dept of Biomedical Technology, University of Brescia, Italy): Quantification of BACE (Beta-site APP-cleaving enzyme) and ADAM-10 (a disintegrin and metalloprotease domain 10) expression by real-time RT-PCR (2000 - 2005).
- Frangione, B. (Dept. of Pathology, New York University Medical Center, New York, USA): (1) Isolation of Lewy bodies from diffuse Lewy Body disease brains (or AD brains with cortical LB). (2) Studies on familial AD and familial PD brains. (3) Abnormal APP fragments in CSF in AD patients and Parkinson's disease (1991 - 1996).
- Fundin, B. and K. Dannaeus(RA CNS & Pain Control, Molecular Sciences, AstraZeneca, Huddinge, Sweden): Identification and validation of transcripts and proteins within Alzheimer's diseased brain areas (2002 - 2005).
- Gai, W.-P. (Flinders University of South Australia, Australia): The biology of inclusion bodies in neurodegenerative disease (2002 - 2007).
- Ghanbari, H., H. Haigler (Abbott Laboratories, Chicago, USA) and D.F. Swaab (NIBR, Amsterdam): Biochemical assay of Alzheimer's Disease associated protein in brain tissue (1988 - 1991).

- Ghanbari, H., B. Maurer (Abbott Laboratories, Chicago, USA) and D.F. Swaab (NIBR, Amsterdam): Biological markers for early diagnosis of Alzheimer's Disease in cerebrospinal fluid (1989 - 1992).
- Gloger, I.S., J.H. Robinson (SmithKline Beecham Pharmaceuticals, Welwyn, Herts., UK): Molecular cloning of serotonin receptors in human brain (1992 - 1994).
- Gloger, I.S., D.N. Middlemiss (SmithKline Beecham Pharmaceuticals, Harlow, Essex, UK) and D.F. Swaab (NIBR, Amsterdam): Molecular cloning of novel cDNAs from human brain (1993 - 2005).
- Gonatas, N.K. (University of Pennsylvania, Philadelphia, USA) and D.F. Swaab (NIBR, Amsterdam): Immunostain of the golgi apparatus of high of low risk neurons in Alzheimer's Disease and appropriate controls (1991 - 1995).
- Götz, J. (University of Zürich, Dept. of Psychiatry Research, Switzerland): Assessing the role of beta-amyloid in a transgenic mouse model of Parkinson's disease (2002 - 2006).
- Grünblatt E, Zander N, Bartl J, Jie L, Monoranu CM, Roggendorf W, Gerlach M, Riederer P. Comparison Analysis of Gene Expression Patterns between Sporadic Alzheimer's and Parkinson's Disease.(2000-2008).
- Grundke-Iqbal, I., K. Iqbal (Institute for Basic Research in Developmental Disabilities, Staten Island, N.Y., USA) and D.F. Swaab (NIBR, Amsterdam): Role of Ubiquitin in the Pathology of Alzheimer's Disease (1991 - 1994).
- Grundke-Iqbal, I. (Institute for Basic Research in Developmental Disabilities, Staten Island, N.Y., USA) and D.F. Swaab (NIBR, Amsterdam): The presence of abnormally phosphorylated Tau protein in human fetal brain (1992 - 1993).
- Grundke-Iqbal, I., K. Iqbal (Inst. for Developmental Disabilities, Staten Island, N.Y., USA) and D.F. Swaab (NIBR, Amsterdam): The role of ubiquitin in the pathology of Alzheimer's Disease (1991 - 1995).
- Guan, Z.-Z. and A. Nordberg (Dept. of Neurotec, Division of Molecular Neuropharmacology, Karolinska Institute, Stockholm, Sweden): Mechanisms of cholinergic reseptor deficit, oxidative stress, glial cell activation and stimulation of acetylcholine esterase isoform in Alzheimer's disease (2002 - 2004).
- Hidalgo, J.J.M. (Institute for CNS Disorders EUROSPEs, Bergondo, Spain): B-amyloid precursor protein expression in degenerating and normal neurons from brains of dementia patients (1994 - 1996).
- Horie, M. (Second Institute of New Drug Research, Otsuka Pharmaceuticals, Japan):

- Identification of Alzheimer's disease-related genes. (2000 - 2005).
- Ihara, Y. (Dept. of Neuropathology, University of Tokyo, Japan): Protein chemical analysis of PHF-like fibrils in the R406w brain. (2000 - 2002).
- Iqbal, K., I. Grundke-Iqbal (Institute for Basic Research in Developmental Disabilities, Staten Island, N.Y., USA) and D.F. Swaab (NIBR, Amsterdam): Cytoskeletal protein pathology in aging and dementia (1990 - 1994).
- Iqbal, K., I. Grundke-Iqbal (Inst. for Developmental Disabilities, Staten Island, New York, USA) and D.F. Swaab (NIBR, Amsterdam): The presence of abnormally phosphorylated proteins in fetal brain (1988 - 1992).
- Jamali, S. (Université de la Méditerranée, Marseille, France): Large-scale expression study of human mesial temporal lobe epilepsy: evidence for dysregulation of the neurotransmission and complement systems in the entorhinal cortex (submitted 2005).
- Jensen, P.H. (Dept. of Medical Biochemistry, University of Aarhus, Denmark): "-synuclein and parkinson in neurodegenerative disorders. (2000 - 2005).
- Jing, N. and K. Tang (Institute for Biochemistry and Cell Biology, Chinese Academy of Science, Shanghai, P.R. China): Identification of a new isoform of Amyloid precursor protein (2001 - 2002).
- Johnston, J. (School of Biology & Biochemistry, Medical Biology Centre, Queen's University, Belfast, North Ireland, UK): Processing of precursor proteins implicated in Alzheimer's disease, Parkinson's disease and Dementia with Lewy Bodies (2002 - 2002).
- Jørgensen, O.S. and A. Kræp-Niels (Laboratory of Neuropsychiatry, Dept. of Pharmacology, University of Copenhagen and National University Hospital Rigshospitalet, Copenhagen, Denmark): Synaptic remodelling in Alzheimer disease patients of different APOE genotypes (1996 - 2007).
- Kia, C. (Johnson & Johnson Pharmaceutical Research and Deve, Div. of Janssen Pharmaceutica, Belgium): Expression of GAS-1 mRNA in the hippocampus (2002 - 2003).
- Kontostavlaki, D. (NIBR, Amsterdam) and M. Panayacotopoulou (Dept. of Psychiatry, University of Athens, Greece): Expression of catecholamine-synthesizing enzymes in the human paraventricular and supra-optic nucleus: detection at the single cell level (2002 - 2005)
- Krappa, R., J. Pohlner (Evotec Neurosciences, Hamburg, Germany) and R. Nitsch (Dept. of

- Psychiatry Research, University of Zurich, Switzerland): Analysis of differentially expressed genes in Alzheimer's disease (2000 - 2003).
- Krappa, R. and J. Velden, Evotec Neurosciences GmbH, Hamburg, Germany - Neurodegeneration in Alzheimer's disease (2002- 2004).
- Kudo, T. (Dept. of Neuropsychiatry, Osaka University Medical School, Osaka, Japan): The phosphorylation dominance of abnormal Tau in Alzheimer's Disease (1993 - 1995).
- Kudo, T. (Dept. of Neuropsychiatry, Osaka University Medical School, Osaka, Japan): The mechanism of NFT formation (1995 - 2000).
- Lehman, M. (Dept. of Cell. Biology, University of Cincinnati, USA): Colocalization of dymorphin and progesterone receptors in human hypothalamus (2000 - 2002).
- Leppert, D. (Dept. of Neurology and Research, Kantonspital Basel, Switzerland): Expression profiling of metalloproteinases and their regulators in multiple sclerosis: Defining therapeutic and diagnostic targets (2000 - 2007).
- Lindberg, R. and D. Leppert, Clinical Neuroimmunology Laboratory, Depts. of Research and Neurology, University Hospitals, Basel, Switzerland - Expression profiling of metalloproteinases and their regulators in multiple sclerosis: defining therapeutic and diagnostic targets (2002 - 2007).
- Mann, D. (University of Manchester, UK): Detection of various Tau variants in motor neuron disease (2001 - 2006).
- Matsumoto, I. and S.I. Niwa (Psychiatric Brain Bank, Dept. of Neuropsychiatry, School of Medicine, Fukushima Medical University, Japan), D.F.Swaab, J. Verhaagen and H. Lacerda (NIBR, Amsterdam): Proteomics in post-mortem schizophrenic brains (2001 - 2006).
- Matute, C. (University of Pais Vasco, Dept. of Neurosciences, Vizcaya, Spain): Determinants of glutamate signalling in optic nerves of multiple sclerosis brains (1999 - 2005).
- Matute, C. (Dept. of Neurosciences, University of País Vasco, Leioa, Spain): Determinants of glutamate signalling in biological samples (plasma, white blood cells and cerebrospinal fluid) of multiple sclerosis patients (2003 - 2006).
- McConnell, R. and S. McQuaid (Dept. of Neuropathology, Institute of Pathology, The Queen's University of Belfast, Northern Ireland): Changes in various T-cells in Multiple Sclerosis (1995 - 1996).
- Michaelson, D.M. and R. Stein (Dept. of Biochemistry, Faculty of Life Sciences, Tel Aviv University, Israel): The expression of apoptosis related genes in Alzheimer's Disease

(1995 - 2001).

- Moos, T. (Dept. of Medical Anatomy, The Panum Institute, Copenhagen, Denmark):
Parkinson's Disease Pathogenesis (2000 - 2002).
- Morley, T.P., M. Pataki and R. Brown (Canadian Brain Tissue Bank, Toronto, Canada):
Collection, documentation, dissection and distribution of human post-mortem brain
tissue in support of neurological disease research (1990 - 1994).
- Mukai, T. (Dept. of Biomolecular Sciences, Saga Medical School, Saga, Japan): Genomic
imprinting of human MURR1 gene (2002 - 2003).
- Muñoz, V. (University of Maryland, Depart. of Chemistry & Biochemistry, USA):
Biophysical studies of the structure, dynamics and mechanism of formation of
Alzheimer aggregates of Tau protein (2002 - 2003).
- Munzar, M. (Nymox Corporation, Quebec, Canada): Biomarkers and diagnostic tests in
Alzheimer's disease (1999 - 2001).
- Nordberg, A., E. Hellström-Lindahl, X. Zhang and M. Mousavi (Dept. of Clinical
Neuroscience and Family Medicine, Division of Nicotine Research, Karolinska
Institute, Huddinge University Hospital, Sweden): Characterization of subtypes of
nicotinic receptors in human brain and changes in Alzheimer's disease (1994 - 2006).
- Novak, M. (SISSA - International School for Advanced Studies, Trieste, Italy): Does Tau
truncation play a casual role in Alzheimer's disease?, EEC Biomed proposal (1996 -
2000).
- Novak, M., L. Vechterova, E. Kontsekova, N. Zilka and M. Ferencik (Institute of
Neuroimmunology, Bratislava, Slovak Republic): Structural analysis of specific
pathological structures in various tauopathies using molecularly characterized
monoclonal antibodies against diseased forms of Tau protein (2002 - 2004).
- O'Neill, C. (Dept. of Biochemistry, University College Cork, Ireland): Calcium dependent
brain signal transduction and the pathogenesis of Alzheimer's disease (1995 - 2009).
- Pääbo, S., P. Khaitovic (Max Planke Institute for Evolutionary Anthropology, Leipzig,
Germany) and J. Klose (Institute for Human Genetic, Berlin, Germany): Two-
dimensional gel electrophoresis-based preteome analysis of human and chimpansee
brain (2000 - 2004).
- Panayi, A., Part, E. Sabbioni, Spyrou, Akanle, Ramponi and F.F. Cruz-Sanchez
(Environmental Ecotoxicology and Human Health, Environment Institute JRC,
European Commission, Ispra, Varese, Italy and Dept. of Physics, University of Surrey,

- Guilford, UK, Dept. of Neurology, Hospital of Varese, Varese, Italy and European Brain Banking Network for Neurological Studies, Barcelona, Spain): Elemental concentrations in various regions of the brain of 'normal' and sporadic Alzheimer's disease subjects using ICP-MS, ETAAS and NA analyses (1996 - 1999).
- Pévet, P. (Louis Pasteur University, Strasbourg, France) and D.F. Swaab (NIBR, Amsterdam): Circadian rhythms in the human pineal (1989 - 1994).
- Pradier, L. (Aventis Pharma, Paris, France): Gene expression analysis of Parkinson patient and control brains (2001 – 2002).
- Raine, C.S. (Albert Einstein College of Medicine, New York, USA) Em Cytopathology of autoimmune remyelination (2002 - 2006).
- Ransohoff, R.M., R. Lindberg (Dept. of Neurosciences, Lerner Research Institute, Cleveland, USA): Chemokine and Chemokine Receptor Expression in Multiple Sclerosis. (2000 - 2006).
- Riederer, P. (Würzburg University, Germany) and others: The European Schizophrenia Initiative, EEC Biomed-II proposal (1996 - 2001).
- Riederer, P. (Würzburg University, Germany): Advanced glycation endproducts in early Lewy bodies (1999 - 2007).
- Roers A., A. Waisman, H. Babbe, M. Friese, R. Schröder, R. Küppers and K. Rajewsky (Institute for Genetics, and Dept. of Neuropathology, Institute for Pathology, Cologne, Germany): Characterization of the TCR repertoire of T cells infiltrating MS-brain lesions on the level of single cells (1996 - 2000).
- Savaskan, E. (Psychiatric University Clinic, Basel, Switzerland): Apoptosis associated Ca²⁺-binding proteins in Alzheimer's disease. (2000 - 2007).
- Savaskan, E. (Psychiatric University Clinic, Basel, Switzerland): Melatonin 1a-receptor alterations in Alzheimer's disease (2001 - 2007).
- Savaskan, E., Psychiatric Clinic, University of Basel, Basel, Switzerland - Melatonin 1a-receptor and orexin alterations in Alzheimer's disease (2003 - 2004).
- Snowden, J., Pain and Epilepsy Dept, GlaxoSmithKline Research and Development Ltd., Stevenage, UK - Pain and GI expression studies (2002 - 2003).
- Soreq, H.. The Hebrew University of Jerusalem, Israel - Deciphering the stress component of Alzheimer's disease (2003 - 2008)
- Stein, R. (Research Institute, Tel-Aviv University, Tel-Aviv, Israel) and K.S.J. Rao (Dept. of Biochemistry and Nutrition, CFTRI, Mysore, India): Stability of Human Brain

- genomic DNA in Alzheimer's brain (2001 - 2007).
- Swaab, D.F. (NIBR, Amsterdam, The Netherlands), M. Panayotocopoulo and Y. Malidelis (Dept. of Psychiatry, University of Athens, Greece): Colocalization of tyrosine hydroxylase, vasopressin and oxytocin in relation to activation of neuroendocrine neurons (2002 - 2007).
- Takashima, A. (Riken, Brain Science Institute, lab. for Alzheimer's disease, Saitama, Japan): study of mechanisms of neurodegeneration caused by R406W Tau mutation (2001 - 2006).
- Van Zwieten, E.J. (NIBR, Amsterdam), D. Smyth (MRC Med.Res. Council, London, UK) and D.F. Swaab (NIBR, Amsterdam): Immunocytochemistry with antiglycopeptides (1987 - 1992).
- Wu, Y.-H., D.F. Swaab (NIBR, Amsterdam) and J.-N. Zhou (The First Affiliated Hospital of Anhui Medical University, Hefei, Anhui, P.R. China): Monoamine oxidase gene polymorphism and its relationship to monoamine oxidase activity and gene expression in pineal gland in Alzheimer disease (2003 - 2006).
- Zhou, J.-N. and Y.-H. Wu (NIBR, Amsterdam): pineal content of monoamines and NAT mRNA, betal-adrenoceptor mRNA expression in aged subjects and in Alzheimer's disease patients (2001 - 2006).
- Zhou, J.-N., Y.-P. Lu, m. Zeng, X.-Y. Hu (Dept. of Neurobiology, Life Science School, University of Science and Technology of China, Hefei), D.F. Swaab and R. Ravid (NIBR, Amsterdam): Estrogen receptor "-immunoreactive astrocytes are increased in the hippocampus in Alzheimer's disease (2001 - 2006).
- Zhou, J.-N. (Anhui Geriatric Institute, The First Affiliated Hospital of Anhui Medical University, Anhui, P.R. China): Identification and characterization of neuronal survival and/or early diagnosis-associated genes in the brain of patients with Parkinson's disease (2002 - 2003).
- Zhou, J.-N. (The First Affiliated Hospital of Anhui Medical University, Hefei, Anhui, P.R.China): The three-dimensional reconstruction and analysis of plaques in Alzheimer's disease (2002 - 2005).

External Funds and Grants

The Brain Bank operated for many years in the framework of the Brain Bank Foundation; the annual running costs are on the average € 820,000/year. In her position of secretary treasurer of the Foundation and head of the Brain Bank, Dr. Ravid spent a great deal of time and effort in realizing the goals of the Brain Bank and making sure the financial coverage will be adequate and sufficient for the coming years. This activity is very hectic and time consuming and had to ensure the yearly financial stability of the bank, as only 30% of the budget was structurally funded.

Since its foundation, the financing of the Brain Bank has been based upon short-term subsidies and Dr. Ravid made endless efforts to raise funding from patient's organisations and donations to the Foundation. She also introduced a cost-recovery compensation from end users, including both academia and industry on the basis of an annual membership and contribution.

The annual recurrent research grants/funding raised externally 2001-2007:

The Foundation for the Support of MS Research	€	111,635
The Netherlands Brain Association	€	4,538
Dutch Parkinson Patients' Association	€	12,500
The International Alzheimer Research Foundation	€	22,690
Stichting International Parkinson Fonds	€	12,500
European Union FP6; European Brain Bank Consortium	€	101,000
of centers of excellence		
Annual contribution of researchers and industry	€	105,000
Total annual value:	€	<u>369,863</u>

In 2006 Dr. Rivka Ravid and the Brain Bank has been awarded € 1.0 million for a 4 year period by the Dutch Multiple Sclerosis Society to secure the future activities of the MS Brain Bank .

Expertise's and research activities

Dr. Rivka Ravid is a Tissue/Bio banker and a neuroscientist; her main expertise's are in Brain/tissue /Bio Banking (BTB -banking) and the use of human specimens for research. She started in 1987 as the Coordinator of the Brain Bank (NBB) and was since 2001 the Managing and scientific Director of the Netherlands Brain Bank and a Scientific Project

leader at the Netherlands Institute for Brain Research, Amsterdam, The Netherlands. Her line of work and main interests include setting up Tissue and Bio banks, making the public aware of the need for human specimens for clinical and basic research to discover disease etiology and develop therapies and treatments to cure these diseases. Dr. Ravid pioneered the setting up a national donor program in the Netherlands and invested several years in professionalizing procedures to optimize the transparency and accountability. She put a lot of effort in the harmonization and refinement of the procedures for procurement, handling, storage and dissemination of specimens for research.

Her interest in the possible causes and pathologies underlying various neurological and psychiatric disorders led her to start a search for biomarkers and the improvement of early diagnostics.

The NBB under the leadership of Rivka Ravid has performed pioneering work in the establishment of a national program for research on neurological and psychiatric disorders, by introducing unique protocols and procedures, as well as formulating a legal and ethical Code of Conduct. She also set up a rapid autopsy system in collaboration with the Institute of Pathology of the hospital of the Free University of Amsterdam and was the founder of the EU-guidelines for legal and ethical issues in Tissue banking.

In the past 3 years she has been mainly busy with setting up a donor programme for research on psychiatric disorders, mainly major depression, bipolar disorders and schizophrenia and started the inventarisation of setting up a donor-programme for pain/misgraine research.

The NBB pioneered and established a well organized system of rapid autopsies, with several unique features:

- 1 A very short post-mortem delay of 2-4 hours, which makes modern neurobiological research possible and maximizes the use of brains obtained via our donor-system.
- 2 A fresh dissection procedure is used, a difficult regimen to establish, requiring qualified staff at inconvenient times, but a prerequisite for an increasing range of technical procedures which cannot make use of fixed or rapidly frozen samples.

Dr.Ravid also set up a large and comprehensive collection of both frozen and formalin fixed material, in addition to a large collection of lumbar-puncture and post-mortem CSF in search of biological markers to help in the development of diagnostic tests for early discovery of the various neurodegenerative diseases. The quality of the sampled material is checked and controlled by proper matching for the various ante- and post-mortem factors and by

measuring the pH.

Since 1993, as part of her function of co-chair of the European Brain Bank Network (EBBN), Dr.Ravid has a close collaboration with many European, American, Japanese and other groups, in an attempt to establish a standardized set of protocols and procedures which will be used in Brain Banking on an international level, and also in collaboration with the Research Group on Dementia, in the framework of the World Federation of Neurology, on the standardization of clinical and neuropathological diagnostic criteria. In 1999 she was one of the founders of Brain-net Europe, which aims at collaboration and exchange of brain banking expertise within the European community.

In many of the research projects that make use of the specimens obtained from the NBB, her personal contribution goes beyond mere delivery of material.

a. She was involved in the discovery of Tau mutations on chromosome 17 in Dutch families with FTD. This was done in collaboration with dr J. van Swieten and S. Rosso (Dept of Neurology, Dijkzigt Hospital, Rotterdam) and with Prof.P. Heutink and dr P. Rizzu (Dept of Antropogenetics, Erasmus University, Rotterdam). It concerns the combined tracing of families with mutations for DNA, genetic testing during life and convincing the patients and next-of-kin of the importance of brain research after death, in order to confirm the clinical diagnosis and to investigate the specific pathology. An additional collaborative project is ongoing with dr Y. Ihara (Tokyo University, Japan) concerning the functional implications of several Tau mutations.

b. Dr.Ravid investigated the particular brain pathology in patients with fronto-temporal dementia without mutations, in collaboration with dr W. Kamphorst (Pathological Institute, VU Medical Centre). Similar collaboration has been started with dr D. Mann (University of Manchester, UK) and dr M. Makifuchi (Dept. of Pathology, Nijgata Hospital, Japan) on a larger group of patients with similar pathology.

c. In collaboration with the radiology department and the MS center in Amsterdam, Dr.Ravid established a new and unique insitu MRI-guided dissection protocols for the evaluation of the post-mortem changes in Multiple Sclerosis (Bö L, Geurts JG, **Ravid R**, Barkhof F. Magnetic Resonance Imaging as a tool to examine the neuropathology of Multiple Sclerosis. *Neuropathol Appl Neurobiol*, 30(2):106-117 , 2004).

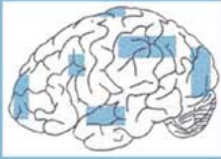

NETHERLANDS BRAINBANK

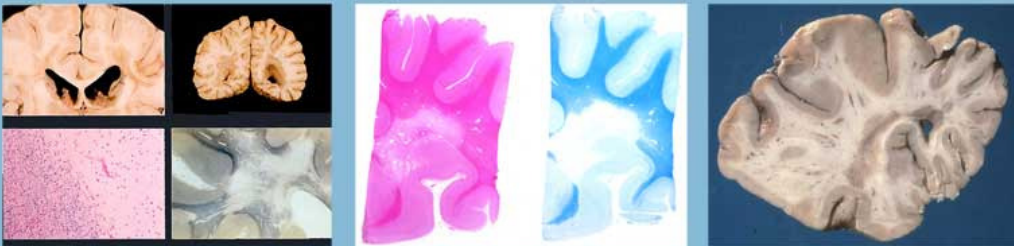

MR versus Histopathology

isointense vague T2 lesion

isointense on T1
MTR:0.32
T1-CR:0.96
Axonal density: 95%

LCA

HLA-DR

ORO

Bodian

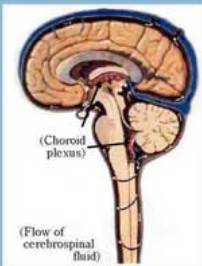

MS csf-bank





Team Netherlands Brainbank



The team of the Netherlands Brain Bank 2006

R. Ravid has set up together with her colleagues at the pathology department of the Free University of Amsterdam a large and comprehensive collection of both frozen and formalin fixed material, in addition to a large collection of blood and CSF from living patients. These specimens are serving the extensive search for Bio- markers to help in the development of diagnostic tests for early discovery of the various neurodegenerative diseases.

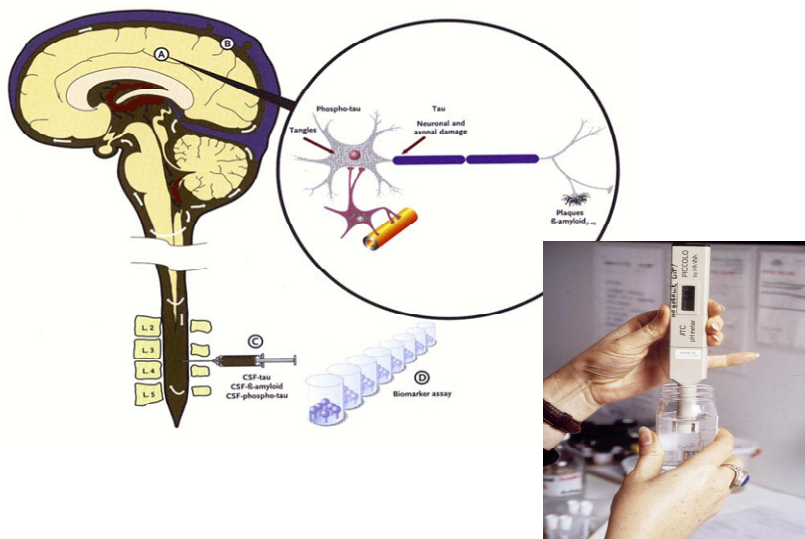

International activities

In the past years the Brain Bank in Amsterdam provided research specimens from 3000 autopsies for over 500 research projects in 30 countries worldwide. Dr.Ravid has turned the Brain Bank into a dynamic and tangible organisation which actively supports, advises and helps research worldwide. The bank is a bridge between the donors, their next of kin, clinicians, researchers, pathologists, ethics committees, legislators and policy makers.

Overview of disseminated samples in the period 1990-2007



These research efforts based on material obtained from the Amsterdam Brain bank resulted in 1000 papers in top scientific journals; R. Ravid is an active participant in 188 of these peer-reviewed publications.

Dr. Ravid is involved as a referee and member of the Scientific advisory board (SAB) of several Bio/Tissue/Brain banks in the France, Brazil, India, Italy, Japan, Spain, UK and the USA. Dr.Ravid has also served as an advisor to the Japanese Government in setting up a national network of Brain Banks in 22 national hospitals in Japan.

Dr.R. Ravid works as a Scientific advisor to a large number of pharmaceutical companies in Europe, India, USA, Asia and Australia (Abbott (USA), Astra Zeneca (Sweden+UK), Asterand (UK), Avantis (Belgium), Glaxo –Smith-Kline (USA+UK), Jansen-Cilag (Belgium, Europe), Johnson and Jonson (Belgium +UK), Merck (USA), Novartis (Switzerland) , Nymox (USA), Pfizer (UK+USA), Solvay (The Netherlands), T-Gene (USA) and Otsuka Pharmaceuticals (Japan).

The majority of these collaborations were established on the basis of a scientific collaboration with the aim to advance clinical and basic research and expand the expertise in molecular genetics and medicine (see papers by Corneveaux et al. 2008 ; Webster et al. 2008; Coon et al. 2008; Reiman et al. 2007).

Many of the collaborations result in joint publications and contribute significantly to improving early diagnostics and personalized medicine by identifying Bio-markers for disease and developing therapies and drugs based on the patient's genetic makeup.

Dr. R. Ravid plays a leading role in new initiatives and creating 'state of the art Tissue and Biobanks' in various European and Asian countries.

A unique achievement of Dr.Ravid is the incorporation of Bioinformatics, and data protection and incorporating Genomics and Proteomics as an integral part of the work of the various banks. She also recently established a DNA/RNA bank in the Netherlands.

In 1999 Dr.Ravid was elected as a member of the Governing Board of the European initiative on Brain banking (BNE), an FP6-consortium and network of excellence of 19 brain banks, which aims at collaboration and exchange of brain banking expertise within the European community.

R. Ravid had a leading role in this network, was board member of the management team and project leader for the European donor programs (WP7) and ethical and legal guidelines in Brain Banking (WP2).

Recently, Dr. Ravid published several papers on Brain Banking Bio/Tissue Banking, summarizing the legal and ethical code of conduct, based on Declarations, Conventions, Recommendations, Guidelines and Directives issued by international key organizations, such as the Council of Europe, European Commission, World medical Association and the World Health Organization; this code of conduct will hopefully become the general rule and will aid in future European Legislation for donors, Bio and Tissue banks (Ravid 2008, Ravid and Grinberg 2008; Ravid 2009).

Audit of autopsies and registered donors in the period 1985-2007:

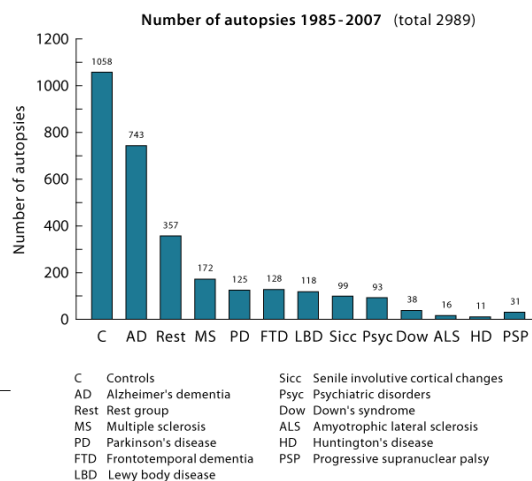
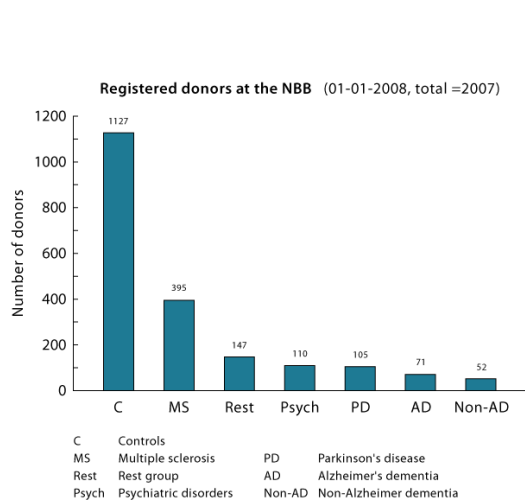
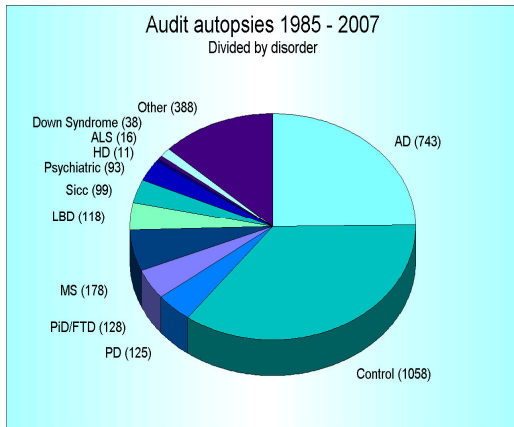

Please note the large number of registered healthy donors and rapid autopsies of control donors.

European Activities Brain Banking



Quality assessment for the concordance trial at BNE-II in Munich, 2006.



Work packages 2 and 7 of BNE-II; shared with colleagues from UK and France.

R. Ravid is regularly invited as a speaker/chairperson in Dutch, European and international scientific meetings (for details, please see full-length CV). She has organized many meetings and workshops on Brain /Tissue /Bio Banking in order to try to harmonize the European and international standards for the clinical and neuropathological diagnostic criteria in Tissue Banking and develop standard procedures for the accrual of tissue, dissection procedures, research protocols and clinical and neuropathological documentation of research specimens. Dr.Ravid is regularly organizing sessions on Bio-markers at various international meetings to accelerate the development of targets and therapies.

Consultancy

www.brainbankconsultants.com

The screenshot shows the homepage of Brain Bank Consultants. At the top, the text "BRAINBANK CONSULTANTS" is displayed in white on a dark orange background. Below this is a navigation menu with six items: "Home", "About us", "Collaborations", "Consultancy", "Publications", and "Contact us". Each item is accompanied by a small image: a brain, a person in a lab, a person in a lab, a person in a lab, a garden, and a keyboard with an @ symbol. The main content area is divided into two columns. The left column has a heading "Welcome to 'Brain Bank Consultants'" and contains three images: a person in a lab, a brain, and another brain. Below these images is the text: "Our company is registered at the Amsterdam Chamber of Commerce and Industry : 342721280000". The right column has a heading "News and events:" and lists four events: "Mar '07 ESH-EBMT Euroconference", "May '07 Biobusinessesevent", "July '07 Brazilian Aging Brain Study Group", and "Nov '07 The Fifth International Congress on Vascular Dementia". At the bottom of the page, there is a copyright notice: "copyright © 2007 Maalkom.nl & Brainbank Consultants".

After working for many years as the director of the Netherlands Brain Bank (NBB), Dr. Ravid founded the Consultancy in which experience and expertise are used to help others in setting up state of the art Bio /Tissue banks, using the model of the Netherlands Brain Bank she set up in Amsterdam.

“Brain Bank Consultants” is established to actively assist and advise the scientific community and biotech /pharmaceutical companies in their search of available specimens for scientific research.

The overall aim of “Brain Bank Consultants” is to direct the scientists / companies not only to the proper sources and repositories who store human specimens but also to assist the recipient of such samples in the underlying legal and ethical prerequisites one should adhere to for the proper use of human tissues.

4 R's form the core of this consultancy service:

1. Assistance in the finding the **Resources** and search for proper samples for research/testing.
2. Advise on the **Regulations** and the medico-legal and ethical prerequisites on which the specimens have been recruited and will be used.
3. Assistance in conducting **Research** by choosing the optimal in-vitro and molecular-biology procedures to be successfully applied on human tissue /CSF samples.
4. Assistance in interpreting the obtained **Results** by training and guidance for scientists who are unfamiliar with the use of human specimens. Assistance in localizing and identifying the pathological abnormalities present in the specimens and the correlation-analysis of these abnormalities to the clinical symptoms and clinico-pathological processes and disease mechanisms.

PART 2 – Publications

Scientific Publications

R. Ravid published and is co-author on **188** papers in peer-reviewed journals, wrote **28** bookchapters, was editor of **4** books and presented **150** papers at scientific meetings as key-lectures, plenaries, oral presentations and posters.

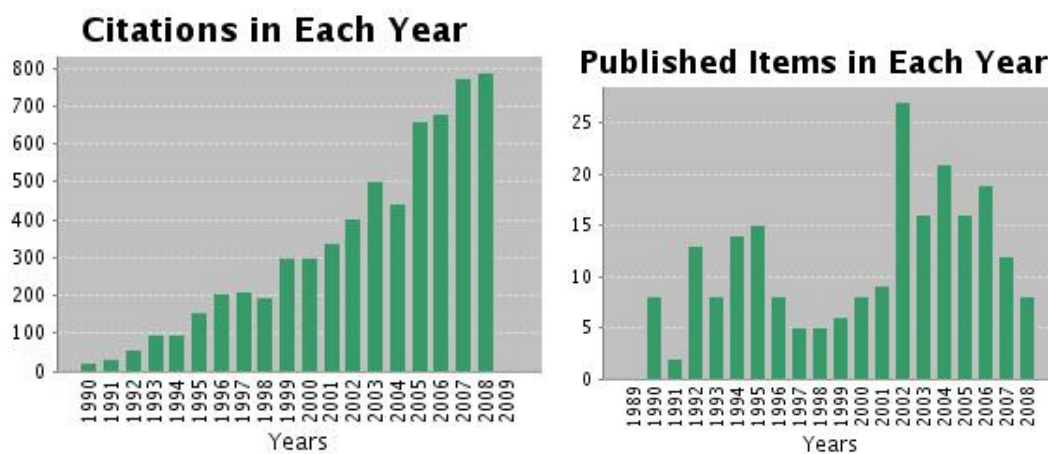

H-i : 44

Books edited

- Cruz-Sánchez FF, Cuzner ML, **Ravid R**. Neuropathological Diagnostic Criteria for Brain Banking, Biomedical and Health Research, Vol. 10, IOS Press, Amsterdam, 253 p., 1995.
- MRC Topic Review; 'The MRC's Role and Guidelines for MRC-funded Brain Banks', 1995.
- Swaab DF, Hofman MA, Mirmiran M, **Ravid R**, Van Leeuwen FW. The human hypothalamus in health and disease. Progress in Brain Res., Vol. 93, Elsevier Science Publishers, Amsterdam, 481 p., 1992.
- Van Bezooijen CFA, **Ravid R**, Verhofstad AAJ. From Gene to Man - Gerontological Research in the Netherlands, Pasmans, The Hague, 448 p., 1991.

Book chapters

2007

Ravid R. The pitfalls and practicalities in collecting and banking human brain tissues for research on psychiatric and neurological disorders. In: Proceedings of the 1st Fukushima Brain Bank symposium, in :Psychiatry and clinical Neurosciences, Vol.61, nr. 2, pp S19-23, Blackwell-Synergy, 2007.

2002

Matsumoto I, Niwa SI, **Ravid R.** Psychiatric Brain banks: Situation in Europe and Asia. In: The Post-Mortem Brain in Psychiatric Research, G. Agam, R.H. Belmaker and I. Everall (Eds.), Kluwer Academic Publishers, Massachusetts, USA, 3-10, 2002.

Ravid R. Methodological considerations of the establishment of a Brain Bank for psychiatric research; The Amsterdam and European experience. In: The Post-Mortem Brain in Psychiatric Research, G. Agam, R.H. Belmaker and I. Everall (Eds.), Kluwer Academic Publishers, Massachusetts, USA, 2002.

2001

Ravid R., Kamphorst W, Van Swieten JC, Heutink P. New Distinctive pathology in Frontotemporal dementia (FTD) cases in the Netherlands. In: Contemporary Neuropsychiatry, K.Myoshi, C. Shapiro, M. Gaviria, Y. Morita (Eds.), Springer-Verlag Tokyo, 171-174, 2001.

Ravid R., Kamphorst W, Kahlmann M, Holtrop A. Brain Banking in psychiatric disorders - the Amsterdam Experience. Contemporary Neuropsychiatry, K.Myoshi, C. Shapiro, M. Gaviria, Y. Morita (Eds.), Springer-Verlag Tokyo, 326-329, 2001.

1998

Ravid R, Swaab DF, Kamphorst W, Salehi A. Brain banking in aging and dementia research - The Amsterdam experience. In: Progress in Alzheimer's and Parkinson's Disease, A. Fisher, M. Yorshida and I. Hanin (eds.), Plenum Press, New York, pp. 277-286, 1998.

1997

Swaab DF, Lucassen PJ, Van de Nes JAP, **Ravid R**, Salehi A. Reduced neuronal activity is one of the major hallmarks of Alzheimer's disease. In: Connection, Cognition and Alzheimer's Disease, B.T. Hyman, C. Duyckaerts, Y. Christen (Eds), pp. 84-104, 1997.

1995

Cruz-Sánchez FF, **Ravid R**, Cuzner ML. The European Brain Bank Network (EBBN) and the need of standardized neuropathological criteria for brain tissue cataloguing. In: Neuropathological Diagnostic Criteria for Brain Banking, European Union Biomedical and Health Research, Vol. 10, F.F. Cruz-Sánchez, M.L. Cuzner and **R. Ravid (Eds)**, IOS Press, Amsterdam, The Netherlands, pp. 1-3, 1995.

Raadsheer FC, Kamphorst W, Purba JS, **Ravid R**, Tilders FJH, Swaab DF. Hyperactivity of the hypothalamo-pituitary-adrenal axis may contribute to depression rather than dementia. Neurogerontology and Neurogeriatrics, Vol. 1, R. Cacabelos, H. Frey, T. Nishimura and B. Winblad (Eds), pp. 51-59, 1995.

Ravid R, Swaab DF, Van Zwieten EJ, Salehi A. Controls are what makes a brain bank go round. In: Neuropathological Diagnostic Criteria for Brain Banking, Biomedical and Health Research, Vol. 10, F.F. Cruz-Sánchez, M.L. Cuzner and R. Ravid (Eds), IOS Press, Amsterdam, The Netherlands, pp. 4-13, 1995.

1993

Bothmer J, Jolles J, Markering M, **Ravid R**. Inositol phospholipid kinases in Alzheimer's disease. In: Alzheimer's Disease: Advances in Clinical and Basic Research, B. Coraine, K. Iqbal, M. Nicolini, B. Winblad, H. Wisniewsky and P. Zatta (Eds) - John Wiley & Sons, Sussex, UK, pp. 325-331, 1993.

Ravid R, Winblad B. Brain banking in Alzheimer's Disease: Factors to match for, pitfalls and potentials. In: Alzheimer's Disease: Advances in Clinical and Basic Research, B. Corain, K. Iqbal, M. Nicolini, B. Winblad, H. Wisniewski and P. Zatta (Eds), John Wiley & Sons, Sussex, UK, pp. 213-218, 1993.

Ravid R, Swaab DF. Future options in Parkinson's disease: the importance of brain banking. In: Proceedings of the European Congress on Mental Dysfunction in Parkinson's disease, E.Ch. Wolters and Ph. Scheltens (Eds), Free University, Amsterdam, The Netherlands, pp. 381-396, 1993.

Van Zwieten EJ, **Ravid R**, Swaab DF. Unchanged vasopressin innervation in the locus coeruleus in Alzheimer's disease. In: Alzheimer's Disease: Advances in Clinical and Basic Research, B. Corain, K. Iqbal, M. Nicolini, B. Winblad, H. Wisniewski and P. Zatta (Eds), John Wiley & Sons, Sussex, UK, pp. 179-182, 1993.

1992

Ravid R, Van Zwieten EJ, Swaab DF. Brain Banking and the human hypothalamus - Factors to match for, pitfalls and potentials. In: Progress in Brain Res., Vol. 93, D.F. Swaab, M.A. Hofman, M. Mirmiran, R. Ravid and F.W. Van Leeuwen (Eds), Elsevier Science Publishers, Amsterdam, The Netherlands, pp. 83-95, 1992.

Swaab DF, Goudsmit E, Kremer HPH, Hofman MA, **Ravid R**. The human hypothalamus in development, sexual differentiation, aging and Alzheimer's disease. In: Progress in Brain Res., Vol. 91, A. Ermisch, R. Landgraf and H.J. Rühle (Eds), Elsevier Science Publishers, pp. 465-472, 1992.

Swaab DF, Goudsmit E, Hofman MA, Kremer HPH, **Ravid R**, Witting W. Neuroendocrine changes in aging and Alzheimer's disease, In: Neurodevelopment, Aging and Cognition, I. Kostovic, S. Knezevic, G.J. Spillich and H.M. Wisniewski (Eds), Birkhauser, Boston, USA, pp. 227-237, 1992.

1991

Ravid R, Swaab DF. The Netherlands Brain Bank. In: From Gene to Man - Gerontological Research in the Netherlands, C.F.A. Van Bezooijen, R. Ravid and A.A.J. Verhofstad (Eds), Pasmans, The Hague, pp. 55-59, 1991.

Ravid R, Van Heerikhuizen JJ, Kamphorst W, Haigler HJ, Ghanbari HA, Miller BE. Temporofrontal changes in Alzheimer's disease associated proteins - a biochemical study. In: Alzheimer's Disease: basic mechanisms, diagnosis and therapeutic strategies, K. Iqbal, P.R.C. McLachlan, B. Winblad and H.M. Wisniewsky (Eds), John Wiley & Sons, New York, USA, pp. 577-581, 1991.

Swaab DF, Kremer HPH, **Ravid R**, Goudsmit E, Van de Nes J, Iqbal K, Grundke-Iqbal I. Cytoskeletal alterations in the hypothalamus during aging and in Alzheimer's disease. In: Alzheimer's Disease: basic mechanisms, diagnosis and therapeutic strategies, K. Iqbal, P.R.C. --McLachlan, B. Winblad and H.M. Wisniewsky (Eds), John Wiley & Sons, New York, USA, pp. 181-191, 1991.

1990

Oosterbaan HP, Swaab DF, **Ravid R**. The fetal brain and parturition. The possible function of endocrine systems and energy balance. In: Handbook of Human growth and developmental biology, vol. II, part II, E. Meisami and P.S. Timiras (Eds), CRC Press Inc., Boca Raton, Florida, USA, pp. 39-51, 1990.

Van Zwieten EJ, **Ravid R**, Swaab DF. Post-mortem effects on vasopressin producing neurons in the Wistar rat. In: From Gene to Man: Gerontological research in the Netherlands, C.F.A. Van Bezooijen, **R. Ravid** and A.A.J. Verhofstad (Eds), Pasmans Stichting Gerontologie en Geriatrie, pp. 66-68, 1990.

1989

Ravid R, Swaab DF. Brain Banking in Multiple Sclerosis: the bridge between clinic and animal models. In: Recent advances in Multiple Sclerosis therapy - basic research and clinical aspects, R.E. Gonsette and P. Delmotte (Eds), Excerpta Medica, pp. 395-396, 1989.

1988

Ravid R, Boer GJ. Ligand-anti-ligand-immunocytochemistry for peptidergic binding-site localization in rat kidney and brain. In: Molecular Neuroanatomy, F.W. Van Leeuwen et al. (Eds), Elsevier, Amsterdam, pp. 205-215, 1988.

1987

Swaab DF, Roozendaal B, **Ravid R**, Velis DN, Gooren L, Williams RS. Suprachiasmatic nucleus in aging Alzheimer's disease, transsexuality and Prader-Willy syndrome. In: Neuropeptides and brain function, Progress in Brain Res., Vol. 72, R. de Kloet et al. (Eds), Elsevier Biomed. Press, pp. 301-310, 1987.

1986

Ravid R, Swaab DF, Fliers E, Hoogendijk JE. Increased vasopressin production in senescence and dementia due to kidney changes. In: 'Alzheimer's and Parkinson's Disease: Strategies in Research and Development', A. Fisher, I. Hanin and C. Lachman (Eds), Plenum Press, New York, USA, pp. 121-128, 1986.

Swaab DF, Fliers E, **Ravid R**. The vasopressin neuron in the aging human and rat brain. In: CRC Handbook of Comparative Opioid and Related Neuropeptide Mechanisms, Vol. II, G.B. Stefano (Ed.), CRC Press Inc., Boca Raton, pp. 221-230, 1986.

Swaab DF, Fliers E, Hoogendijk JE, **R. Ravid**. Peptides in the human brain: vasopressin and oxytocin in relation to aging and dementia. In: Neuropeptides, brain and addiction, Biological council Series, J. Joose and P.E. Voorhoeve (Eds), Pudoc, Wageningen, pp. 126-145, 1986.

1984

Swaab DF, Oosterbaan HP, **R. Ravid**, Hofman MA. Parturition as an outcome of fetal neuroendocrine stimuli superimposed upon an inherent metabolic mechanism. In: Research in Perinatal Medicine, I, 'Fetal Neuroendocrinology', F. Ellendorff, P.D. Gluckman and N. Parviz (Eds), Perinatology Press, Ithaca, New York, U.S.A., pp. 259-294, 1984.

Journals

2009

1. Bronner I, Bochdanovits Z, Rizzu P, Kamphorst W, **Ravid, R.** van Swieten J, Heutink P. "Comprehensive mRNA expression profiling distinguishes tauopathies and identifies shared molecular pathways". PLoS ONE, in press, 2009.
2. Hooper-van Veen T, Berkhof H, Bo L, Huitinga I, **Ravid R.** Kamphorst W, Uitdehaag, B, Polman CH. "Pathological subgroups of patients with Multiple Sclerosis". Submitted, 2009.
3. **Ravid, R.** "Biobanks for biomarkers in neurological disorders The Da Vinci bridge for optimal clinico-pathological connection." J. Neurol. Sci., Online, March, 2009.
4. Papassotiropoulos, A, Jennifer A. Webster, Amanda J. Myers, Kewei Chen, John Hardy, Wendy Lee, Dan Bandy, Victoria L. Zismann, Keta D. Joshipura, John V. Pearson, Diane Hu-Lince, Matthew J. Huentelman, David W. Craig, Keith D. Coon, Winnie S. Liang, Thomas Beach, Doris Leung, Leslie Bryden, Lauren Marlowe, Mona Kaleem, Diego Mastroeni, Andrew Grover, Rivka Ravid, Joseph Rogers, Michael L. Hutton, Stacey Melquist, Ron C. Petersen, Frank Jessen, Heike Kölsch, Reinhard Heun, Gene E. Alexander, Richard J. Caselli, Christopher B. Heward, Dietrich A. Stephan, Eric M. Reiman. A genome wide-derived genetic cluster and aggregate risk score for sporadic Alzheimer's disease. Submitted 2009.

2008

- Berson A, Knobloch M, Hanan M, Diamant S, Sharoni M, Schuppli D, Geyer BC, **Ravid R.** Mor TS, Nitsch RM, Soreq H. Changes in read-through acetylcholinesterase expression modulate amyloid-beta pathology. Brain;131 (Pt 1):109-19, 2008.
- Bsibsi M, Bjaramovic JJ, Van duivenvorden E, Persoon C, **Ravid R.** Van Noort JM, Vogt MHV – Identification of soluble CD14 as an endogenous agonist for Toll-like receptor 2 on human astrocytes by genome-scale functional screening of glial cell derived proteins. Glia. Apr 1: 55(5): 473-82, 2008.
- Coon KD, Myers AJ, Craig DW, Webster JA, Pearson JV, Lince DH, Zismann VL, Beach T,

- Leung D, Bryden L, Halperin RF, Marlowe L, Kaleem M, Walker D, **Ravid R**, Heward CB, Rogers J, Papassotiropoulos A, Reiman EM, Hardy J, Stephan DA – A high-density whole genome association study reveals that *APOE* is the major susceptibility gene for sporadic late-onset Alzheimer's disease. *J Clin Psychiatry.* : 68(4): 613-8, 2008.
- Corneveaux JJ, Liang WS, Reiman EM, Webster JA, Myers AJ, Zismann VL, Joshipura KD, Pearson JV, Hu-Lince D, Craig DW, Coon KD, Dunckley T, Bandy D, Lee W, Chen K, Beach TG, Mastroeni D, Grover A, **Ravid R**, Sando SB, Aasly JO, Heun R, Jessen F, Kölsch H, Rogers J, Hutton ML, Melquist S, Petersen RC, Alexander GE, Caselli RJ, Papassotiropoulos A, Stephan DA, Huentelman MJ. Evidence for an association between KIBRA and late-onset Alzheimer's disease. *Neurobiol Aging.* 2008 Sep 11.
- Coulson DT, Brockbank S, Quinn JG, Murphy S, **Ravid R**, Irvine GB, Johnston JA. Identification of valid reference genes for the normalization of RT qPCR gene expression data in human brain tissue. *BMC Mol Biol.*, 6;9:46, 2008.
- Hellström-Lindahl E, **Ravid R**, Nordberg A. Age-dependent decline of neprilysin in Alzheimer's disease and normal brain: inverse correlation with A beta levels. *Neurobiol Aging.*; 29(2):210-21, 2008.
- Moloney AM, Griffin RJ, Timmons S, O'Connor R, **Ravid R**, O'Neill C. Defects in IGF-1 receptor, insulin receptor and IRS-1/2 in Alzheimer's disease indicate possible resistance to IGF-1 and insulin signaling. *Neurobiol Aging.* May12, 2008.
- O'Callaghan P, Sandwall E, Li JP, Yu H, **Ravid R**, Guan ZZ, van Kuppevelt TH, Nilsson LN, Ingelsson M, Hyman BT, Kalimo H, Lindahl U, Lannfelt L, Zhang X. Heparan Sulfate Accumulation with Abeta Deposits in Alzheimer's Disease and Tg2576 Mice is Contributed by Glial Cells. *Brain Pathol.*, 18(4):548-61, 2008.
- Ravid R** – Standard operating procedures, ethical and legal regulations in BTB (brain/tissue/bio) banking: what is still missing? *Cell Tissue Bank*;9(2):121-37, 2008.
- Ravid R**, Grinberg LT. How to run a brain bank-revisited. *Cell Tissue Bank.* 9(3):149-50, 2008
- Webster JA, Myers AJ, Pearson JV, Craig DW, Hu-Lince D, Coon KD, Zismann VL, Beach T, Leung D, Bryden L, Halperin RF, Marlowe L, Kaleem M, Huentelman MJ, Joshipura K, Walker D, Heward CB, **Ravid R**, Rogers J, Papassotiropoulos A, Hardy J, Reiman EM, Stephan DA. Sor11 as an Alzheimer's disease predisposition gene? *Neurodegener Dis.*; 5(2):60-4, 2008.

2007

Alafuzoff I, Ferrer I, Armstrong J, Capellari S, Parchi P, Arzberger T, Bell J, Budka H, Ströbel T, Giaccone G, Rossi G, Bogdanovich N, Fakai P, Schmitt A, Riederer P, Al-Sarraj S, **Ravid R**, Kretschmar H. Effects of formalin fixation, paraffin embedding, and time of storage on DNA preservation in brain tissue: A BrainNet Europe study. *Brain Pathology*, 2007 Jul; 17(3): 297-303.

Grünblatt E, Zander N, Bartl J, Jie L, Monoranu CM, Arzberger T, **Ravid R**, Roggendorf W, Gerlach M, Riederer P. Comparison Analysis of Gene Expression Patterns between Sporadic Alzheimer's and Parkinson's Disease. *J Alzheimers Dis.* Dec;12(4):291-311, 2007.

- Hamouda Ho, Chen P, Levoye A, Sözer-Topçular N, Daulat AM, Guillaume JL, **Ravid R**, Savaskan E, Ferry G, Boutin JA, Delagrance P, Jockers R, Maurice P. Detection of the human GPR50 orphan seven transmembrane protein by polyclonal antibodies mapping different epitopes. *J Pineal Res.* 2007 Aug; 43(1): 10-5.
- Jacob CP, Koutsilieri E, Bartl J, Neuen-Jacob E, Arzberger T, Zander N, **Ravid R**, Roggendorf W, Riederer P, Grünblatt E. Alterations in expression of glutamatergic transporters and receptors in sporadic Alzheimer's disease. *J Alzheimers Dis.* 2007 Mar; 11(1): 97-116.
- Kaat LD, Boon AJ, Kamphorst W, **Ravid R**, Duivenvoorden HJ, van Swieten JC. Frontal presentation in progressive supranuclear palsy. *Neurology* 2007 Aug 21; 69(8): 723-9.
- Matute C, Torre I, Pérez-Cerdá F, Perez-Samartin A, Alberdi E, Etxebarria E, Arranz AM, **Ravid R**, Rodriguez-Antigüedad A, Sánchez-Gómez M, Domercq M. P2X(7) receptor blockade prevents ATP excitotoxicity in oligodendrocytes and ameliorates experimental autoimmune encephalomyelitis. *J Neurosci* 2007 Aug 29; 27(35): 9525-33.
- Schmitt A, Bauer M, Heinsen H, Feiden W: Consortium of Brainnet Europe II, Falkai P, Alafuzoff I, Arzberger T, Al-Sarraj S, Bell JE, Bogdanovic N, Brück W, Budka H, Ferrer I, Giaccone G, Kovacs GG, Meyronet D, Palkovits M, Parchi P, Patsouris E, **Ravid R**, Reynolds R, Riederer P, Roggendorf W, Schwalber A, Seilhean D, Kretzschmar – How a neuropsychiatric brain bank should be run: a consensus paper of Brainnet Europe II. *J Neural Transm.* 2007; 114(5): 527-37.
- Reiman EM, Webster JA, Myers AJ, Hardy J, Dunckley T, Zismann VL, Joshipura KD, Pearson JV, Hu-Lince D, Huentelman MJ, Craig DW, Coon KD, Liang WS, Herbert RH, Beach T, Rohrer KC, Zhao AS, Leung D, Bryden L, Marlowe L, Kaleem M, Mastroeni D, Grover A, Heward CB, **Ravid R**, Rogers J, Hutton ML, Melquist S, Petersen RC, Alexander GE, Caselli RJ, Kukull W, Papassotiropoulos A, Stephan DA. GAB2 alleles modify Alzheimer's risk in APOE epsilon4 carriers. *Neuron.* 2007 Jun 7; 54(5): 713-20.
- Van Swieten JC, Bronner IF, Azmani A, Severijnen LA, Kamphorst W, **Ravid R**, Rizzu P, Willemsen R, Heutink P. The DeltaK280 mutation in MAP Tau favours exon 10 skipping in vivo. *J Neuropathol Exp Neurol.* 2007 Jan; 66(1): 17-25.
- Van Veen T, Nielsen J, Berkhof J, Barkhof F, Kamphorst W, Bö L, **Ravid R**, Verweij CL, Huitinga I, Polman CH, Uitdehaag BM. CCL5 and CCR5 genotypes modify clinical, radiological and pathological features of multiple sclerosis. *J Neuroimmunol* 2007 Oct; 190(1-2): 157-64.

2006

- Bharathi, **Ravid R**, Rao JKS. Role of metal in neuronal apoptosis: Challenges associated with neurodegeneration. *Current Alzheimer Research* , 2006; 3 (4):311-26.
- Bharathi, Shamasundar NM, Sathyanarayana Rao TS, Dhanunjaya Naidu M, **Ravid R**, Rao KS. A new insight on Al-maltolate-treated aged rabbit as Alzheimer's animal model. *Brain Res Brain Res Rev* 2006b, 52(2): 275-292. .
- Bsibsi M, Persoon-Deen C, Verwer RW, Meeuwse S, **Ravid R**, Van Noort JM. Toll-like receptor 3 on adult human astrocytes triggers production of neuroprotective mediators. *Glia* 2006; 53: 688-95.
- De Silva R, Lashley T, Strand C, Shiarli A, Shi J, Bailey KL, Bigio EH, Arima K, Iseki E, Murayama S, Kretschmar H, Neumann M, Lippa C, Halliday G, Mackenzie J, **Ravid R**, Dickson D, Wszolek Z, Iwatsubo T, Pickering-Brown SM, Holton J, Lees A, Davies P, Revesz T, Mann DMA. An immunohistochemical study of cases of sporadic and inherited frontotemporal lobar degeneration using 3R- and 4R-specific Tau monoclonal antibodies. *Acta Neuropathol* 2006:111(4):329-40.
- Jamali S, Bartolomei F, Robaglia-Schlupp A, Massacrier A, Peragut J, Regis J, Dufour H, **Ravid R**, Roll P, Pereira S, Royer B, Fontaine M, Guye M, Boucraut J, Chauvel P, Cau P, Szepetowski P. Large-scale expression study of human mesial temporal lobe epilepsy: evidence for dysregulation of the neurotransmission and complement systems in the entorhinal cortex. *Brain* 2006: 129(pt3): 625-41.
- Kontostavlaki D, Panayotacopoulou M, Sluijs J, Unmehopa U, Huitinga I, **Ravid R**, et al. Co-expression of tyrosine hydroxylase with GTP cyclohydrolase I in vasopressin synthesizing neurons of the human supraoptic nucleus demonstrated by laser microdissection and real-time PCR. *Neuro-endocrinology* 2006.
- Mahad D, Callahan MK, Williams KA, Ubogu EE, Kivisakk P, Tucky B, Kidd G, Kingsbury GA, Chang A, Fox RJ, Mack M, Sniderman MB, **Ravid R**, Staugaitis SM, Stins MF and RM Ransohoff. . Modulating CCR2 and CCL2 at the blood-brain barrier: relevance for multiple sclerosis pathogenesis. *Brain* ; 129: 212-23, 2006.
- Roll P, Rudolph G, Cao P, Pereira S, **Ravid R** and P. Szepetowsky .SRPX2 mutations in disorders of language cortex and cognition. *Hum.Mol. Genet.* 15(7): 1195-207, 2006.

- Shiarli A-M, Jennings R, Shi J, Bailey K, Davidson Y, Tian J, R.Ravid, Dickson D, Wszolek Z, Iwatsubo T, Pickering-Brown SM, Mann DM. Comparison of extent of Tau pathology in patients with Frontotemporal dementia with Parkinsonism linked to chromosome 17 (FTDP-17), Frontotemporal Lobar Degeneration with Pick bodies and Early Onset Alzheimer's disease. *Neuropathol Appl Neurobiol.* 2006;32(4):374-87, 2006.
- Vallejo-Illarramendi, A., Domercq, M., Pérez-Cerdá, F., **Ravid, R.**, Matute, C. - Increased expression of glutamate transporters EAAT1 and EAAT2 in multiple sclerosis. *Neurobiology of Disease*, 21(1):154-64, 2006.

2005

- Amada D, Aihara K, **Ravid R**, Horie M. Reduction of NR1 and phosphorylated Ca²⁺/calmodulin-dependent protein kinase II levels in Alzheimer's disease. *Neuroreport* ; 16: 1809-13, 2005.
- Bronner IF, Ter Meulen BC, Azmani A, Severijnen LA, Willemsen R, Kamphorst W, **Ravid R**, Heutink P, Van Swieten JC. Hereditary Pick's disease with the G272V Tau mutation shows predominant three-repeat Tau pathology. *Brain*, 128(Pt 11):2645-53, 2005.
- David DC, Hauptmann S, Scherping I, Schuessel K, Keil U, Rizzu P, **Ravid R**, Drose S, Brandt U, Muller WE, Eckert A, Gotz J. Proteomic and functional analyses reveal a mitochondrial dysfunction in P301L Tau transgenic mice. *J Biol Chem* 280: 23802-14, 2005.
- Griffin RJ, Moloney A, Kelliher M, Johnston JA, **Ravid R**, Dockery P, O'Connor R, O'Neill C. Activation of Akt/PKB, increased phosphorylation of Akt substrates and loss and altered distribution of Akt and PTEN are features of Alzheimer's disease pathology. *J. Neurochem.* 2005; 93: 105-17.
- Gupta VB, Anitha S, Hegde ML, Zecca L, Garruto RM, **Ravid R**, Shankar SK, Stein R, Shanmugavelu, P, Jagannatha Rao KS. Aluminium in Alzheimer's disease: are we still at a crossroad? *Cell Mol Life Sci* 2005; 62: 143-58.
- Meeuwsen S, Bsibsi M, Persoon-Deen C, **Ravid R**, van Noort JM. Cultured human adult microglia from different donors display stable cytokine, chemokine and growth factor gene profiles but respond differently to a pro-inflammatory stimulus. *Neuroimmunomodulation* 2005; 12: 235-45.
- Meeuwsen S, Persoon-Deen C, Bsibsi M, Bajramovic JJ, **Ravid R**, De Bolle L, van Noort JM. Modulation of the cytokine network in human adult astrocytes by human herpesvirus-6A. *J Neuroimmunol* 2005; 164: 37-47.

- Orr S, Alexandre E, Clark BJ, Gray N, Helin H, **Ravid R**, Read M, Richert L, Roosipuu R, Jonsson-Rylander AC, Syring C, Teesalu T, Thasler WE, Trafford J, Van Der Valk J, Weiss TS, Womack C, Ylikomi T. Fourth meeting of the European Network of Research Tissue Banks - Future strategy to increase collaborations in the supply of human tissue for biomedical research. *Cell Tissue Bank* 2005; 6: 131-8.
- Savaskan E, Ayoub MA, **Ravid R**, Angeloni D, Frascini F, Meier F, Eckert A, Muller-Spahn F, Jockers R. Reduced hippocampal MT melatonin receptor expression in Alzheimer's disease. *J Pineal Res* 2005; 38: 10-6.
- Savaskan E, **Ravid R**, Meier F, Muller-Spahn F, Jockers R. Immunohistochemical Localization of Fas-associated phosphatase-1 (FAP-1) in Alzheimer disease hippocampus. *Appl Immunohistochem Mol Morphol* 2005; 13: 190-3.
- Miyasaka T, Watanabe A, Saito Y, Murayama S, Mann DM, Yamazaki M, **Ravid R**, Morishima-Nagashima K, Ihara Y . Visualization of newly deposited Tau in neurofibrillary tangles and neuropil threads. *J Neuropathol Exp Neurol* 2005; 64: 665-74.

2004

- Bö L, Geurts JJG, **Ravid R**, Barkhof F. Magnetic Resonance Imaging as a tool to examine the neuropathology of Multiple Sclerosis. *Neuropathol Appl Neurobiol*, 30(2):106-117 , 2004.
- Bot JC, Blezer EL, Kamphorst W, Lycklama ANGJ, Ader HJ, Castelijns JA, Bergers E, **Ravid R**, Polman C, Barkhof F. The spinal cord in multiple sclerosis: relationship of high-spatial-resolution quantitative MR imaging findings to histopathologic results. *Radiology* 2004; 233: 531-40.
- Davis RJ, Purbrick S, Murdoch CE, **Ravid R**, Sheldrick RLG, Clark KL, Coleman RA. EP₄ prostanoid receptor mediated vasodilatation of human cerebral arteries. *Br.J. Pharmacol*, 141(4):580-5, 2004.
- Dubelaar EJG, Fisser B, van Heerikhuizen JJ, Hofman MA, **Ravid R**, Verwer RWH, Swaab DF. ApoE₄ genotype is accompanied by lower metabolic activity in nucleus basalis of Meynert neurons both in Alzheimer patients and controls. *J. Neuropathol and Experim Neurol*, Vol. 63, No.2, 159-169, 2004.
- Grunblatt E, Mandel S, Jacob-Hirsch J, Zeligson S, Amariglio N, Rechavi G, Li J, **Ravid R**, Roggendorf W, Riederer P, Youdim MB. Gene expression profiling of parkinsonian substantia nigra pars compacta; alterations in ubiquitin-proteasome, heat shock protein, iron and oxidative stress regulated proteins, cell adhesion/cellular matrix and vesicle trafficking genes. *J Neural Transm* 2004; 111: 1543-73.

- Hegde ML, Anitha S, Latha KS, Mustak MS, Stein R, **Ravid R**, Rao KS. First evidence for helical transitions in supercoiled DNA by amyloid Beta Peptide (1-42) and aluminium: a new insight in understanding Alzheimer's disease., *Journal of Molecular Neuroscience*, 22 (2004) 19-32.
- Hellström-Lindahl E, Mousavi M, **Ravid R**, Nordberg A. Reduced levels of A β 40 and 42 in brains of smoking controls and Alzheimer's patients. *Neurobiol Dis*, 15(2):351-60, 2004.
- Hulshof S, Montagne L, Hensbergen PJ, De Groot CJA, **Ravid R**, van der Valk P, Biber K. CX3CL1 and CX3CR1 expression in human brain tissue: noninflammatory control versus multiple sclerosis. *Neuropathol Exp Neurol*. 2003 Sep;62(9):899-907.
- Kivisakk P, Mahad DJ, Callahan MK, Sikora K, Trebst C, Tucky B, Wujek J, **Ravid R**, Staugaitis SM, Lassman H, Ransohoff RM. Expression of CCR7 in multiple sclerosis: Implications for CNS immunity., *Annals of Neurology*, 2004, 55: 627-638.
- Lindberg RLP, de Groot CJA, Certa U, **Ravid R**, Hoffman F, Kappos L, Leppert D. - Multiple sclerosis as a generalized CNS disease - comparative microarray analysis of normal appearing white matter and lesions in secondary progressive MS., *Journal of Neuroimmunology*, 2004, 152: 154-167.
- Lu Y-P, Zeng M, Swaab DF, **Ravid R**, Zhou J-N, - Colocalization and alteration of estrogen receptor-alpha and -beta in the hippocampus in Alzheimer's disease., *Human Pathology*, 2004, 35, no.3, 275-280.
- Rickle A, Bogdanovic N, Volkman I, Winblad B, **Ravid R**, Cowburn RF. - Akt Activity in Alzheimer's disease and other neurodegenerative disorders. *Neuroreport*, 2004, 15(6):955-9.
- Rizzu P, Hinkle DA, Zhukareva V, Bonifati V, Severijnen L-A, Martinez D, **Ravid R**, Kamphorst W, Eberwine JH, Lee VMY, Trojanowski JQ, Heutink P. DJ-1 colocalizes with Tau inclusions: a link between Parkinsonism and dementia., *Annals of Neurology* 2004, 55 (1): 113-118.
- Van Swieten JC, Rosso SM, van Herpen E, Kamphorst W, **Ravid R**, Heutink P. -Phenotypic variation in frontotemporal dementia and Parkinsonism linked to chromosome 17. *Dement Geriatr. Cogn. Disord*. 2004, 17(4):261-4.

2003

- Herpen E, van Rosso SM, Serverijnen LA, Yoshida H, Breedveld G, Van de Graaf R, Kamphorst W, **Ravid R**, Willemsen R, Dooijes D, Majoor-Krakauer D, Kros JM, Crowther RA, Goedert M, Heutink P, van Swieten JC. Variable phenotypic expression and extensive Tau

- pathology in two families with the novel Tau mutation L315R. *Ann Neurol*. Nov. 54 (5): 573-581.
- Hu XY, Qin S, Lu YP, **Ravid R**, Swaab DF, Zhou JN. Decreased estrogen receptor-alpha expression in hippocampal neurons in relation to hyperphosphorylated Tau in Alzheimer patients. *Acta Neuropathol (Berl)*. Sep 106 (3): 213-20.
- Hulshof S, van Haastert ES, Kuipers HF, de Groot CJ, van der Valk P, **Ravid R**, K. Biber K. CX₃CL1 and CX₃CR1 expression in human brain tissue: Non-inflammatory control versus multiple sclerosis. *J. Neuropathol Exp Neurol*. Sep. 62 (9):899-907.
- Ishunina TA, van Heerikhuizen JJ, **Ravid R**, Swaab DF. Estrogen receptors and metabolic activity in the human tuberomammillary nucleus: changes in relation to sex, aging and Alzheimer's disease. *Brain Res*. Oct 24, 988 (1-2): 84-96.
- Kromkamp M, Vermetten E, **Ravid R**, Swaab DF, Kahn RS. The initiation of a postmortem research programme in schizophrenia in The Netherlands. Donor-registration and diagnosis of schizophrenia patients and their parents. *Duct Medical Journal*, 55,105-08.
- Lu YP, Zeng M, Hu XY, Xu H, Swaab DF, **Ravid R**, Zhou JN. Estrogen receptor alpha-immunoreactive astrocytes are increased in the hippocampus in Alzheimer's disease. *Exp Neurol*. Oct. 183 (2):482-8.
- Meeuwse S, Persoon-Deen C, Bsibsi M, **Ravid R**, van Noort JM. Cytokine, chemokine and growth factor gene profiling of cultured human astrocytes after exposure to pro-inflammatory stimuli. *Glia* Sep 43 (3): 243-53.
- Mousavi M, Hellstrom-Lindahl E, Guan Z-Z, Shan K-R, **Ravid R**, Nordberg A. Protein and mRNA level of nicotinic receptors in brain of tobacco using controls and patients with Alzheimer's disease. *Neuroscience*, 122 (2): 515-520, 2003.
- Nielsen SA, **Ravid R**, Kamphorst W, Jørgensen OS. Apolipoprotein E e4 in an autopsy series of various dementing disorders. *JAD*, Vol.5 (2):119-125, 2003.
- Ravid R**, Swaab DF, Kamphorst W. Diagnostic criteria applied at the rapid autopsy system of the Netherlands Brain Bank. *J. of Molecular Neuroscience*, in press, 2004.
- De Rijk R, Schaaf M, Stam FJ, de Jong IEM, Swaab DF, **Ravid R**, Vreugdenhil E, Cidlowski JA, de Kloet R, Lucassen PJ. Very low levels of the glucocorticoid receptor beta isoform in the human hippocampus as shown by Taqman RT-PCR and immunocytochemistry. *Brain Res Mol Brain Res.*, Aug 19; 116 (1-2): 17-26, 2003.
- Rosso SM, Donker-Kaat L, Baks T, Joosse M, de Koning I, Pijnenburg Y, de Jong D, Dooijes D, Kamphorst W, **Ravid R**, Niermeijer MF, Verheij F, Kremer HPH, Scheltens F, van Duijn CM, Heutink P, van Swieten JC. Frontotemporal dementia in The Netherlands: patient

characteristics and prevalence estimates from a population-based study. *Brain* Sep 126 (Pt 9): 2016-22, 2003.

Tang K, Wang C, Shen C, Sheng S, **Ravid R**, Jing N. Identification of a novel alternative splicing isoform of human amyloid precursor protein gen, APP639. *Eur J Neurosci* Jul 18 (1): 102-108, 2003.

van Herpen E, Rosso SM, Serverijnen LA, Yoshida H, Breedveld G, van de Graaf R, Kamphorst W, **Ravid R**, Willemsen R, Dooijes D, Majoor-Krakauer D, Kros JM, Crowther RA, Goedert M, Heutink P, van Swieten JC. Variable phenotypic expression and extensive Tau pathology in two families with the novel Tau mutation L315R. *Ann Neurol* 2003; 54: 573-81.

Vallejo-Illarramendi A, Domercq M, Pérez-Cerdá F, **Ravid R**, Matute C. Increased expression of excitatory amino acid transporters EAAT1 and EAAT2 in optic nerves of multiple sclerosis patients. European Glia Meeting, Berlin, Germany, 2003.

Vechterova, Kontsekova E, Zilka N, Ferencik M, **Ravid R**, Novak M. DC11: a novel monoclonal antibody revealing Alzheimer's disease specific Tau epitope. *Neuroreport*, Jan 20; 14 (1): 87-91, 2003.

Wu YH, Feenstra MG, Zhou JN, Lui RY, Torano JS, Van Kan HJ, Fischer DF, **Ravid R**, Swaab DF. Molecular changes underlying reduced pineal melatonin levels in Alzheimer disease: alterations in preclinical and clinical stages. *J. Clin. Endocrinol Metab.* Dec;88(12):5898-906, 2003.

Yu W-F, Nordberg A, **Ravid R**, Guan Z-Z. Correlation of oxidative stress and the loss of the nicotinic receptor alpha4 subunit in the temporal cortex of patients with Alzheimer's disease. *Neuroscience Letters*, Feb 20, 338:13-16, 2003.

2002

Bergers E, Bot J, Castelijns JA, van der Valk P, Lycklama à Nijeholt GJ, Kamphorst W, Polman CH, Blazer E, Nicolay K, **Ravid R**, Barkhof F. Diffuse signal abnormalities in the spinal cord in multiple sclerosis: direct post-mortem in situ MRI correlated with in vitro high resolution MRI and histopathology. *Annals of Neurology*; 51:652-656; 2002.

Bsibsi M, **Ravid R**, Gveric D, van Noort JM. Broad and dynamic expression of toll-like receptors in the human central nervous system. *J. Neuropathol Exp Neurol*, Nov; 61 (11): 1013-21, 2002.

Enard W, Khaitovich P, Klose J, Heissig F, Zöllner S, Nieselt-Struwe K, Muchmore E, Varki A, **Ravid R**, Doxiadis GM, Bontrop RE, Pääbo S. Intra- and Interspecific Variation in Primate

- Gene Expression Patterns. Science, Apr. 12, 296(5566): 340-3, 2002 .
- Gatta LB, Albertini A, **Ravid R**, Finazzi D. Levels of β -secretase BACE and γ -secretase ADAM10 mRNA's in Alzheimer hippocampus. Neuroreport. Nov 15; 13(16): 2031-3, 2002 .
- Orr S, Alexandre E, Clark B, Combes R, Fels LM, Gray N, Jensson-Rylander AC, Helin H, Koistinen J, Oinonen T, Richert L, **Ravid R**, Salonen J, Teesalu T, Thasler W, Trafford J, van der Valk J, von Versen R, Weiss T, Womack C, Ylikomi T. The establishment of a network of European human research tissue banks. Cell and tissue banking 3,; 2, 133-137, 2002
- Panayotacopoulou MT, Malidelis YI, Fliers E, Bouras C, **Ravid R**, Swaab DF. Increased Expression of Tyrosine Hydroxylase Immunoreactivity in Paraventricular and Spuraoptic Neurons in Illnesses with Prolonged Osmotic or Nonosmotic Stimulation of Vasopressin Release. Neuroendocrinology Oct; 76 (4): 254-266, 2002.
- Rosso SM, van Herpen E, Deelen W, Kamphorst W, Severijnen LA, Willemsen R, **Ravid R**, Niermeijer MF, Dooijes D, Smith MJ, Goedert M, Heutink P, van Swieten JC. A novel Tau mutation (S320F) causes a taupathology with inclusions similar to those in Pick's disease. Ann Neurol. Mar;51(3):373-6, 2002.
- Savaskan E, Olivieri G, Meier F, Bryden L, Jockers R, **Ravid R**, Wirz-Justice A, Müller-Spahn F. Increased melatonin 1a-receptor immunoreactivity in the hippocampus of Alzheimer's disease patients. J. Pineal Res.; 32:59-62, 2002.
- Sørensen TL, Trebst C, Kivisäkk P, Klæge KL, Majmudar A, **Ravid R**, Lassmann H, Olsen DB, Strieter RM, Ransohoff RM, Sellebjerg F. Multiple sclerosis: a study of CXCL10 and CXCR3 co-localization in the inflamed central nervous system. J. Neuroimmunol. Jun;127(1-2):58-68, 2002.
- De Vos AF, van Meurs M, Brok HP, Boven LA, van der Valk P, Hintzen RQ, **Ravid R**, Rensing S, Boon L, 't Hart BA, Laman JD. Transfer of central nervous system autoantigens and presentation in secondary lymphoid organs. J of Immunol, Nov 15; 169 (10): 5415-5423, 2002.

2001

- Anderson R, Balls M, Burke MD, Cummins M, Fehily D, Gray N, de Groot MG, Helin H, Hunt C, Jones D, Price D, Richert L, **Ravid R**, Shute D, Sladowski D, Stone H, Thasler W, Trafford J, van der Valk J, Weiss T, Womack C, Ylikomi T. The establishment of human research tissue banking in the UK and several Western European countries: the report and

- recommendations of ecvam workshop 44. *Altern. Lab. Anim.* Mar-Apr;29(2):125-34, 2001.
- De Groot CJA, Bergers L, Kamphorst W, **Ravid R**, Polman CH, Barkhof F, van der Valk P. Postmortem MRI-guided sampling of multiple sclerosis brain lesions: increased yield of active demyelinating and (p)reactive lesions. *Brain*, 124: 1635-45, 2001.
- Lycklama à Nijeholt GJ, Bergers E, Kamphorst W, Bot J, Nicolay K, Castelijns JA, van Waesberghe JHTM, **Ravid R**, Polman CH, Barkhof F. Postmortem MR Imaging of the Spinal Cord in MS at 4.7T: Correlative Study with Conventional MR imaging, Histopathology and Clinical Phenotype, *Brain* 124: 154-166, 2001.
- Miyasaka T, Morishima-Kawashima M, **Ravid R**, Heutink P, van Swieten JC, Nagashima K, Ihara Y. Molecular analysis of mutant and wild-type Tau deposited in the brain affected by the FTDP-17 R406W mutation. *Am. J. Pathol.*, 158:nr.2:373-379, 2001.
- Miyasaka T, Morishima-Kawashima M, **Ravid R**, Kamphorst W, Nagashima K, Ihara Y. Selective deposition of mutant Tau in the FTDP-17 brain affected by the P301L mutation. *J Neuropathol Exp Neurol* Sep;60(9):872-884, 2001.
- Nijeholt GJ, Bergers E, Kamphorst W, Bot J, Nicolay K, Castelijns JA, van Waesberghe JH, **Ravid R**, Polman CH, Barkhof F. Post-mortem high-resolution MRI of the spinal cord in multiple sclerosis correlative study with conventional MRI, histopathology and clinical phenotype. *Brain*. Jan;124 (Pt 1):154-66, 2001.
- Ravid R**. The Netherlands Brain Bank in MS research (De Hersenbank in MS onderzoek). *Axon*, Benecke Consultants, nr.1, March 2001.
- Rosso SM, Roks G, Stevens M, de Koning I, Tanghe HLJ, Kamphorst W, **Ravid R**, Niermeijer MF, van Swieten JC. Complex Compulsive Behaviour in the Temporal Variant of Frontotemporal Dementia. *Brain, J Neuro.* 2001 Nov; 248 (11):965-70, 2001.
- Rosso SM, Kamphorst W, **Ravid R**, Heutink P, Willemsen R, Niermeijer MF, van Swieten JC. Familial Frontotemporal dementia with ubiquitin-positive inclusions is linked to chromosome 17q221-22, *Brain*, 124: 1948-1957, 2001.
- Savaskan E, Olivieri G, Meier F, **Ravid R**, Müller-Spahn F. Hippocampal estrogen beta-receptor immunoreactivity is increased in Alzheimer's disease. *Brain Res.* 908: 113-119, 2001.
- Schrijver IA, van Meurs M, Melief MJ, Ang CW, Buljevac D, **Ravid R**, Hazenberg MP, Laman JD. Bacterial peptidoglycan and immune reactivity in the central nervous system in Multiple Sclerosis. *Brain*, 124: 1544-54, 2001.

2000

- Babbe H, Roers A, Waisman A, Lassmann H, Goebels N, Hohlfeld R, Friese M, Schröder R, Deckert M, Schmidt S, **Ravid R**, Rajewsky K. Clonal expansions of CD8⁺ T cells dominate the T cell infiltrate in active Multiple Sclerosis lesions as shown by micromanipulation and single cell PCR. *J. of Experimental Med.*, 7;192(3):393-404, 2000.
- Durany N, **Ravid R**, Riederer P, Cruz-Sánchez FF. Increased frequency of the alpha-1-antichymotrypsin T allele in cerebral amyloid angiopathy. *Neuropathol.* 20(3):194-9, 2000.
- Guan ZZ, Zhang X, **Ravid R**, Nordberg A. Decreased protein levels of nicotinic receptor subunits in the hippocampus and temporal cortex of patients with Alzheimer's disease. *J. Neurochem.*, 74(1):237-43, 2000.
- De Groot CJA, Montagne L, Janssen I, **Ravid R**, Van der Valk P, Veerhuis R. Isolation and characterization of adult microglial cell and oligodendrocyte cultures derived from postmortem human brain tissue. *Brain Res. Protocols* 5: 85-94, 2000.
- Münch G, Lüth HJ, Wong A, Arendt TH, Hirsch E, **Ravid R**, Riederer P. Crosslinking of alpha-synuclein by advanced glycation endproducts - pathophysiological step in Lewy body formation? *J. Chem. Neuroanat.* 2000 Dec;20(3-4):253-7, 2000.
- Rizzu P, Hillebrands M, **Ravid R**, Hoogeveen A, Kamphorst W, van Swieten JC, Willemsen R, Heutink P. Mutation Dependent Aggregation of Tau Protein and Its Selective Depletion from the Soluble Fraction in Brain of FTDP-17 Patients. *Human Molecular Genetics* 9 (20): 3075 - 3082, 2000.
- Rosso SM, Kamphorst W, Rizzu P, **Ravid R**, Heutink P, van Swieten JC. Coexistent Tau and amyloid pathology in Hereditary Fronto-Temporal Dementia with Tau mutations. *Annals of the New York Academy of Sciences*, 920: 115-119, 2000.
- Swaab DF, Fliers E, Hoogendijk WJG, Veltman DJ, Zhou JN. Interaction of prefrontal cortical and hypothalamic systems in the pathogenesis of depression - *Progress in Brain Res.*, 126: 369-396, 2000.

1999

- Hellström-Lindahl E, Mousavi M, Zhang X, **Ravid R**, Nordberg A. Regional distribution of nicotinic receptor subunit mRNAs in human brain: comparison between Alzheimer and normal brain. *Mol. Brain Res.*, 66 (1-2): 94-103, 1999.
- Kelliher M, Fastblom J, Cowburn RF, Bonkale W, Ohm TG, **Ravid R**, Sorrentino V, O'Neill C. Alterations in the ryanodine receptor calcium release channel correlate with Alzheimer's

- disease neurofibrillary and β -amyloid pathologies. *Neurosci.*, 92(2): 499-513, 1999.
- Rizzu P, Van Swieten JC, Joosse M, Hasegawa M, Stevens M, Tibben A, Niermeijer MF, Hillebrand M, **Ravid R**, Oostra BA, Goedert M, Van Duijn CM, Heutink P. High prevalence of mutations in the microtubule-associated study of Fronto-temporal Dementia in the Netherlands. *Am. J. of Human Genetics*, 64(2):414-421, 1999.
- Van Swieten JC, Stevens M, Rosso SM, Rizzu P, Joosse M, de Koning I, Kamphorst W, **Ravid R**, Spillantini MG, Niermeijer MF, Heutink P. Phenotypic variation in Hereditary Fronto-Temporal Dementia with Tau mutations. *Annals of Neurol.*, vol.46 (4): 617-626, 1999.
- Van Waesberghe JHTM, Kamphorst W, De Groot CJA, Van Walderveen MMA, Castelijns JA, **Ravid R**, Lycklema à Nijeholt GJ, Van der Valk P, Polman CH, Barkhof F. Axonal loss in Multiple Sclerosis lesions: Magnetic Resonance insights into substrates of disability. *Annals of Neurol.*, vol. 46 (5): 747-754, 1999.

1998

- Mulder M, **Ravid R**, Swaab DF, De Kloet ER, Haasdijk E, Kulk J, Van der Boom J, Havekes LM. Reduced levels of cholesterol, phospholipids and fatty acid in cerebrospinal fluid of Alzheimer's disease patients are not related to apolipoprotein E4. *Alz. Dis. Assoc. Dis.*, 12: 198-203, 1998.
- Rossor M, et al. European Concerted Action on Pick's Disease (ECAPD) Consortium provisional clinical and neuroradiological criteria for the diagnosis of Pick's disease. *Europ. J. of Neurol.*, 5:519-520, 1998.
- Salehi A, Pool CW, Mulder M, **Ravid R**, Gonatas NK, Swaab DF. Activity of hippocampal CA1 neurons in Alzheimer's disease is not affected by the presence of adjacent neuritic plaques. *J. Alzh. Dis.*, Vol.1, Nr.2 , 107-118, 1998.
- Stevens M, van Duijn CM, Kamphorst W, de Knijff P, Heutink P, van Gool WA, Scheltens F, **Ravid R**, Oostra BA, Niermeijer MF, van Swieten JC. Familial aggregation in fronto-temporal dementia. *Neurol.* 50: 1541-1545, 1998.
- Van de Nes JAP, Kamphorst W, **Ravid R**, Swaab DF. Comparison of β -protein/A4 deposits and Alz-50-stained cytoskeletal changes in the hypothalamus and adjoining areas of Alzheimer's disease patients: amorphous plaques and cytoskeletal changes occur independently. *Acta Neuropathol.* 96: 129-138, 1998.
- Van Walderveen MAA, Kamphorst W, Scheltens PH, Van Waesberghe JHMT, **Ravid R**, Valk J, Polman CH, Barkhof F. Histopathologic correlate of hypointense lesions on T1-weighted spin-echo MRI in Multiple Sclerosis. *Neurol.* 50: 1282-1288, 1998.

1997

Cruz-Sánchez FF, Mordini E, **Ravid R**. Ethical aspects to be considered in brain banking. *Ann. Ist. Super. Sanità* 33: 477-482, 1997.

Danscher G, Jensen KB, Frederickson CJ, Kemp K, Andreasen A, Juhl S, Stoltenberg M, **Ravid R**. Increased amount of zinc in the hippocampus and amygdala of Alzheimer's diseased brains: A proton-induced X-ray emission spectroscopic analysis of cryostat sections from autopsy material. *J. Neurosci. Meth.* 76: 53-59, 1997.

Kamphorst W, **Ravid R**. Movement disorders in Multiple Sclerosis. *Movement Disorders*, 12: 818, 1997.

1996

Bonkale WL, Fastbom J, Wiehager B, **Ravid R**, Winblad B, Cowburn RF. Impaired G-protein-stimulated adenylyl cyclase activity in Alzheimer's disease brain is not accompanied by reduced cyclic-AMP-dependent protein kinase A activity. *Brain Research* 737: 155-161, 1996.

Johnston JA, Norgren S, **Ravid R**, Wasco W, Winblad B, Lannfelt L, Cowburn RF. Quantification of APP and APLP2 mRNA in APOE genotyped Alzheimer's disease brains. *Mol. Brain Res.* 43: 85-95, 1996.

Te Koppele JM, Lucassen PJ, Sakke AN, Van Asten JG, **Ravid R**, Swaab DF, Van Bezooijen CFA. 8OHdG Levels in brain do not indicate oxidative DNA damage in Alzheimer's disease. *Neurobiol. Aging* 17, No. 6: pp. 819-826, 1996.

Korting C, van Zwieten EJ, Boer GJ, **Ravid R**, Swaab DF. Increase in vasopressin binding sites in the human choroid plexus in Alzheimer's disease. *Brain Res.* 706: 151-154, 1996.

Van Zwieten EJ, **Ravid R**, Swaab DF. Differential vasopressin and oxytocin innervation of the human parabrachial nucleus: no changes in Alzheimer's disease. *Brain Res.*, 711: 146-152, 1996.

1995

Bidaut-Russell M, **Ravid R**, Cruz-Sánchez FF, Grossberg GT, McKeel DW. Survey of North American and European Dementia Brain Banks: a 1994 directory. *Alzheimer's disease and Related Disorders* 9 (4): 193-202, 1995.

Bonkale WL, Winblad B, **Ravid R**, Cowburn RF. Reduced nitric oxide responsive Soluble Guanylyl cyclase activity in the superior temporal cortex of patients with Alzheimer's

- disease. *Neurosci. Lett.* 186: 5-8, 1995.
- Erkut ZA, Hofman MA, **Ravid R**, Swaab DF. Increased activity of hypothalamic corticotropin-releasing hormone neurons in Multiple Sclerosis. *J. Neuroimmunol.* 62: 27-33, 1995.
- Garlind A, Cowburn RF, Wiehager B, **Ravid R**, Winblad B, Fowler CJ. Preservation of the K₁ opioid receptor recognition site density and its regulation by G-proteins in the temporal cortex of patients with Alzheimer's disease. *Neurosci. Lett.* 185: 131-134, 1995.
- Garlind A, Cowburn RF, Forsell C, **Ravid R**, Winblad B, Fowler CJ. Diminished [³H] Inositol (1,4,5)P₃ but not [³H] Inositol (1,3,4,5)P₄ Binding in Alzheimer's disease brain. *Brain Res.* 681: 160-166, 1995.
- Hé Hernández-Hé Hernández A, Adem A, **Ravid R**, Cowburn R. Preservation of Acetylcholine muscarinic M2 receptor G-protein interactions in the neocortex of patients with Alzheimer's disease. *Neurosci. Lett.* 186: 57-60, 1995.
- Purba JS, Raadsheer FC, Hofman MA, **Ravid R**, Polman CH, Kamphorst W, Swaab DF. Increased number of corticotropin releasing hormone (CRH) neurons in the hypothalamic paraventricular nucleus of patients with Multiple Sclerosis. *Neuroendocrinol.*, 62: pp. 62-70, 1995.
- Ravid R**, Swaab DF Brain Banking in Alzheimer's disease: pitfalls and potentials. *J. Neuropath. Appl. Neurobiol.*, Vol. 21, Suppl. 1: 18-19, 1995.
- Ravid R**, Swaab DF, Kamphorst W, Van Zwieten EJ. A golden standard protocol for the brain banking society? The Amsterdam Experience. *J. Neuropathol. Exp. Neurol.*, Vol. 54, Supplement, 25-26S, 1995.
- Salehi A, **Ravid R**, Gonatas NK, Swaab DF. Decreased activity of hippocampal neurons in Alzheimer's disease is not related to the presence of neurofibrillary tangles. *J. Neuropath. Exp. Neurol.* 54, 704-709, 1995.
- Scheltens F, Barkhof D, Leys E, Wolters, **Ravid R**, Kamphorst W. Histopathologic correlates of white matter changes on MRI in Alzheimers' disease and normal aging. *Neurol.* 45: 883-888, 1995.
- Van Noort JM, Van Sechel AC, Ouagmiri ME, Bajramovic JJ, Polman, **Ravid R**. A novel candidate autoantigen in Multiple Sclerosis: "B-crystallin, a small heat shock protein. *Nature* 375: 398-801, 1995.
- Van Zwieten EJ, Van Heerikhuize JJ, Pool CW, **Ravid R**, Swaab DF. Vasopressin binding sites in the aging rat brain: a quantitative autoradiographic study using an iodinated linear vasopressin antagonist. Submitted to *Neurobiol. Aging*, 1995.
- De Vos RAI, Jansen ENH, Stam FC, **Ravid R**, Swaab DF. 'Lewy Body Disease': clinico-

pathological in 18 consecutive cases of Parkinson's disease with and without dementia. Clin. Neur. and Neurosurg. 97: 13-22, 1995.

1994

- Gerritse K, Deen C, Fasbender M, **Ravid R**, Boersma W, Claassen E. The involvement of specific anti myelin basic protein antibody forming cells in Multiple Sclerosis immunopathology. J. Neuroimmunol. 49: 153-159, 1994.
- Kudo T, Iqbal K, **Ravid R**, Swaab DF, Grundke-Iqbal I. Alzheimer's Disease: Correlation of cerebrospinal fluid and brain ubiquitin levels. Brain Res. 639: 1-7, 1994.
- Kudo T, Iqbal K, **Ravid R**, Swaab DF, Grundke-Iqbal I. Ubiquitin in cerebrospinal fluid - A rapid competitive enzyme-linked immunoflow assay. NeuroReport 5: 1522-1524, 1994.
- O'Neill C B, Wiehager J, Fowler, **Ravid R**, Winblad B, Cowburn RF. Region selective alterations in G protein subunit levels in the Alzheimer's disease brain. Brain Res. 636: 193-201, 1994.
- Salehi A, Lucassen PJ, Pool CW, Gonatas NK, **Ravid R**, Swaab DF. Decreased neuronal activity in the nucleus basalis of Meynert in Alzheimer's disease as suggested by the size of the Golgi apparatus. Neurosci. 59: 871-880, 1994.
- Scheltens F, **Ravid R**, Kamphorst W. Pathologic findings in a case of primary progressive aphasia. Neurol. 44: 279-282, 1994.
- Swaab DF, Raadsheer FC, Endert E, Hofman MA, Kamphorst W, **Ravid R**. Increased cortisol levels in aging and Alzheimer's disease in post-mortem cerebrospinal fluid. J. Neuroendocrinol. 6: 681-687, 1994.
- Van de Nes JAP, Sluiter AA, Pool CW, Kamphorst W, **Ravid R**, Swaab DF. The monoclonal antibody Alz-50, used to reveal cytoskeletal changes in Alzheimer's disease, also reacts with somatostatinergic neurons in the normal human hypothalamus and adjoining areas. Brain Res. 655: 97-109, 1994.
- Van Zwieten EJ, **Ravid R**, Hoogendijk W, Swaab DF. Stable vasopressin innervation in the degenerating human locus coeruleus in Alzheimer's disease. Brain Res., 649: 329-333, 1994.

1993

- Cowburn RF, Westling M, Fowler CJ, **Ravid R**, Winblad B, O'Neill C. Disrupted β_1 -Adrenoceptor - G-Protein coupling in the Temporal Cortex of Patients with Alzheimer's disease. Neurosci. Lett., 155: 163-166, 1993.

Jolles J, Bothmer J, Markerink M, **Ravid R**. Reduced Phosphatidylinositol Kinase Activity in Alzheimer's disease: Effects of Age and Onset. *Dementia*, 4: 81-86, 1993.

Lucassen PJ, **Ravid R**, Gonatas NK, Swaab DF. Activation of the human supraoptic and paraventricular nucleus neurons with aging and in Alzheimer's disease as judged from increasing size of the Golgi apparatus. *Brain Res.* 632: 105-113, 1993.

Raadsheer FC, Sluiter AA, **Ravid R**, Tilders FJH, Swaab DF. Localization of corticotropin-releasing hormone (CRH) neurons in the paraventricular nucleus of the human hypothalamus; age-dependent colocalization with vasopressin. *Brain Res.*, 615: 50-62, 1993.

Ravid R, Swaab DF. The Netherlands Brain Bank; a clinico-pathological link in aging and dementia research. *J. Neural Transm., Suppl.* 39: 143-153, Springer-Verlag, Vienna, Austria, 1993.

Van de Nes JAP, Kamphorst W, **Ravid R**, Swaab DF. The distribution of alz-50 immunoreactivity in the hypothalamus of Alzheimer's disease patients. *Brain*, 116: 103-115, 1993.

Van Zwieten EJ, Kos WT, **Ravid R**, Swaab DF. Decreased number of vasopressin immunoreactive neurons in the medial amygdala and locus coeruleus of the aged rat, *Neurobiol. Aging*, 14: 245-248, 1993.

1992

Cowburn RF, O'Neill C, **Ravid R**, Alafuzoff I, Winblad B, Fowler CJ. Adenylyl cyclase activity in post-mortem human brain: evidence of altered G-protein mediation in Alzheimer's disease. *J. Neurochem.* 58: 1409-1419, 1992.

Cowburn RF, O'Neill C, **Ravid R**, Winblad B, Fowler CJ. Preservation of G_i-Protein inhibited adenylyl cyclase activity in the brains of patients with Alzheimer's disease, *Neurosci. Lett.* 141: 16-20, 1992.

Jolles J, Bothmer J, Markerink M, **Ravid R**. Phosphatidylinositol Kinase is reduced in Alzheimer's disease, *J. Neurochem.* 58: pp. 2326-2329, 1992.

Swaab DF, Grundke-Iqbal I, Iqbal K, Kremer HPH, **Ravid R**, Van de Nes JAP. J and ubiquitin in the human hypothalamus in aging and Alzheimer's disease, *Brain Res.*, 590: 239-249, 1992.

1991

Kremer HPH, Swaab DF, Bots GTHAM, Fisser B, **Ravid R**, Roos RAC. The hypothalamic

lateral tuberal nucleus in Alzheimer's disease. *Ann. Neurol.* 29: 279-284, 1991.

Swaab DF, **Ravid R**. Biochemical markers for Alzheimer's disease, Proceedings of the 7th International Meeting of Alzheimer's Disease International, pp. 120-135, 1991.

Van Zwieten EJ, **Ravid R**, Van der Sluis PJ, Sluiter AA, Pool CW, Smyth D, Swaab DF. Increased vasopressin immunoreactivity in the rat brain after a post-mortem interval of six hours. *Brain Res.* 550: 263-267, 1991.

1990

Duyckaerts C, Delaère P, Hauw JJ, Abbamondi-Pinto AL, Sorbi S, Allen I, Brion JP, Flament-Durand J, Duchon L, Kauss J, Schlote W, Lowe J, Probst A, **Ravid R**, Swaab DF, Renkawek K, Tomlinson B. Rating of the lesions in senile dementia of the Alzheimer type: concordance between laboratories. A European multicenter study under the auspices of EURAGE, *J. Neurol. Sci.* 97: 295-323, 1990.

Ghanbari H, Miller BE, Haigler HJ, Arato M, Bissette G, Davies P, Nemeroff C, Perry E, Perry R, **Ravid R**, Swaab DF, Whetsell WO, Zelman FP. Biochemical assay of Alzheimer's disease associated protein(s) in human brain tissue - a clinical study. *J.A.M.A.*, 263: 2907-2910, 1990.

Mullaart E, Boerigter METI, **Ravid R**, Swaab DF, Vijg J. Increased levels of DNA breaks in cerebral cortex of Alzheimer's disease patients. *Neurobiol. Aging* 11: 169-173, 1990.

Ravid R, Swaab DF. De Nederlandse Hersenbank, op weg naar gezond verstand, Proceedings of the Gerontological symposium 'Ouder worden nu' Versluys Uitgeverij, pp. 279-284, Almere, 1990.

Skene DJ, Vivien-Roels B, Sparks DL, Hunsaker JC, Pevet P, **Ravid R**, Swaab DF. Daily variation in the concentration of melatonin and 5-methoxytryptophol in the human pineal gland: effect of age and Alzheimer's disease. *Brain Res.* 528: 170-174, 1990.

1989

Ravid R, Van Zwieten EJ, Swaab DF, Van der Woude TJP. Light microscopical localization of vasopressin binding sites on blood vessels in the rat brain. *J. Neuroendocrinol.*, Proceedings of the 4th Conference on the Neurohypophysis, pp. 124-130, 1989.

Swaab DF, Goudsmit E, Hofman MA, Honnebiel MBOM, Kamphorst W, **Ravid R**, Troost D. Lifespan changes in vasopressin neurons in the suprachiasmatic nucleus of the human hypothalamus, *J. Neuroendocrinology*, Proceedings of the 4th Conference on the Neurohypophysis, pp. 130-134, 1989.

Swaab DF, **Ravid R**. The brain's defence mechanisms against aging and dementia. Proceedings Symposium Drachten, The Future of Psychogeriatrics, D.H. Sipsma and L.M. Punt (Eds), pp. 83-99, 1989.

1988

Ravid R, Swaab DF. De Nederlandse Hersenbank, Tijdschrift voor Ziekenverpleging (The Netherlands Brain Bank. Dutch J. for Medical care); 42: 358-360, 1988.

Ravid R, Boer GJ. Ligand-anti-ligand-immunocytochemistry for revealing neuropeptide binding sites in kidney and rat brain. ETP/IBRO course manual on: Molecular Neuroanatomy, Amsterdam, The Netherlands, 1988.

Van Zwieten EJ, **Ravid R**, Swaab DF, Van der Woude TJP. Immunocytochemically stained vasopressin binding sites on blood vessels in rat brain. Brain Res., 474: 369-373, 1988.

1987

Ravid R, Fliers E, Swaab DF, Zurcher C. Changes in vasopressin and testosterone in the senescent Brown-Norway (BN/BiRij) rats. Gerontol., 33: 87-98, 1987.

1986

Ravid R, Oosterbaan HP, B.L. Hansen BL, Swaab BL. Localization of oxytocin, vasopressin and parts of precursors in the human neonatal adrenal. Histochem. 84: 401-407, 1986.

Ravid R, Swaab DF, Van der Woude TJP, Boer GJ. Immunocytochemically stained vasopressin binding sites in rat brain. Ventricular application of vasopressin/accurel in the Brattleboro rat. J. Neurol. Sci. 76: 317-333, 1986.

Ravid R, Swaab DF, Van der Woude TJP, Boer GJ. Immunocytochemically stained binding sites for oxytocin and alpha-MSH in rat brain following ventricular administration. Brain Res. 379: 404-408, 1986

Ravid R, Swaab DF, Fliers E. Increased vasopressin production in aging and dementia. Dutch J. Gerontol. Geriatry 17: 136-140, 1986.

1985

Ravid R, Swaab DF, Pool W. Immunocytochemical localization of vasopressin binding sites in the rat kidney. J. Endocrinol. 105: 133-140, 1985.

1983

Epstein Y, Castel M, Glick SM, Sivan N, **Ravid R.** - Changes in hypothalamic vasopressin content of water deprived rats. Cell Tiss. Res. 233: 99-111, 1983.

1981

Eckstein B, Shani J, **Ravid R.** Goldhaber G. Effect of androstanediol sulphates on LH and prolactin release in ovariectomized rats. Endocrinol. 108: 500-506, 1981.

1980

Ravid R., Eckstein B. Increased ovarian 17-beta SDH activity produced by induction of first ovulation with PMS. Biochem. Biophys. Acta. 627: 165-171, 1980.

1979

Eckstein B, **Ravid R.** Changes in pathways of steroid production taking place in the rat ovary around the time of the first ovulation. J. Steroid Biochem. 11: 593-597, 1979.

1976

Ravid R., Eckstein B. Androstanediol sulphates in peripheral blood of immature rats and some of their biological effects. J. Endocrinol. 71: 299-304, 1976.

1974

Eckstein B, **Ravid R.** On the mechanism of the onset of puberty: Identification and pattern of 5-alpha-androstane-3-beta, 17-beta-diol and its 3-alpha epimer in peripheral blood of immature female rats. Endocrinol. 94: 224-229, 1974.